



2019

Revised September 2019

DSI
LONDON



DANCEWEAR/

17 - 102

young DSI / ladies / ladies accessories / young DSI / mens / mens formal wear

FABRICS/

103 - 152

mens / non stretch / stretch / stretch laces / laces

ACCESSORIES/

153 - 166

fringes / beads, sequins & feathers

RHINESTONES/

167 - 175

Preciosa / Austrian crystal

SUNDRIES/

176 - 178

glues / tans / promotional

SHOES/

179 - 197

ladies / mens / boys / girls / shoe accessories

MEDIA/

198 - 222

DSITV / cds / dvds / books

Information 223 - 224



Made *in* London

From some of the most *fabulous stage shows* in the West End to *Strictly Come Dancing* in the UK and further afield, DSI London's *glittering creations* have been enjoyed by millions.

But did you know how important the "London" part of our name is to us? We will never forget our south London roots, which go back to the days of Hearn & Spencer in 1982. Today, every single dancewear item we sell is still handmade in the British capital.

It's not just a trademark – it's a commitment to quality and expertise. From our stunning couture Ballroom and Latin dresses to our collection practice dancewear, menswear and even our brand new Sara and Andrea range, all of it is brought to life in our London studio. And every single element is expertly looked after by our team of master craftsmen on site.

Today, we are also proud to be a "one-stop dance shop" – the only ballroom-focused company to provide branded products for every aspect of dance: we can prepare you for the dance floor from the shoes on your feet to the rhinestones in your hair and everything in between. Enjoy exploring the world of DSI London...

www.dsi-london.com/dancer







Secrets *from the* Strictly Studio

Words - Nicola Rayner
Pictures - Guy Levy
Copyright - © BBC 2018



| | | |
|------------------------------------|-------------------------------------|-------------------------------------|
| Top row from left: | Second row: | Third row: |
| - Joe Sugg & Dianne Buswell | - Faye Tozer & Giovanni Pernice | - Faye Tozer & Giovanni Pernice |
| - Faye Tozer & Giovanni Pernice | - Ashley Roberts & Pasha Kovalev | - Stacey Dooley |
| - Stacey Dooley & Kevin Clifton | - Joe Sugg & Dianne Buswell | - Ashley Roberts & Pasha Kovalev |

Costume designer *Vicky Gill* talks us through a few of last year's most popular *glittering gowns*.

The end of last year saw another fab-u-lous series of Strictly Come Dancing reach its thrilling conclusion with Stacey Dooley and Kevin Clifton lifting the glitterball on the night of the final. With costume genius Vicky Gill at the helm, DSI London is incredibly proud to have been involved with the creation of Strictly's costumes since 2007. As DSI London's managing director, Gerald Schwanzer, told the Daily Telegraph, it's a mammoth operation that can involve creating as many as 500 dresses and using up to 3.5 million rhinestones.

The launch show saw the wardrobe team clock up more than 600 man hours encompassing, design, manufacturing, styling, embellishment, dressing and studio time. From the corsetry-inspired pro girl outfits on the red carpet to the celebrities each in a different colour, from costume changes galore to a sultry Cuban routine introducing the new dancers in white, it was a feast for the eyes. All the celebrities looked wonderful at the launch, but Faye Tozer's sunshine-hued dress and Vick Hope's sparkling silver two-piece were picked out for particular praise on social media. Plus, Danny John-Jules's hat, which we embellished specially for the occasion, was a huge hit!

It is impossible to do justice to all the standout costumes from this series, but, looking back at a few highlights, one that caught the viewer's eye was Stacey Dooley's incredible monochrome mod dress in Movie Week. The colour scheme was simple but there was a lot going on with the stylish number, which really captured the 1960s look. A mini under-dress of White Lycra was cleverly embellished with strips of Black PVC (a very trendy fabric this year). The over-dress in Black Mesh with White Crepe detail gave the whole costume more movement for their foxtrot than a 1960s mini would, but Vicky Gill's genius was to create two amazing looks in one. The outfit was tied together with a striking belt of White matt-side Satin.

Another memorable outfit was Lauren Steadman's Evil Queen costume for Halloween. "Lauren was so excited," Vicky told us. "Everyone secretly likes a bit of dress up! Black cock feathers were a main feature of this garment – they were layered onto the low-plunge satin lapel base. The feathers were shaped, trimmed and layered in a brickwork

fashion to the jawline giving a strong shape, but in such a way as not to irritate her neck, or hinder what was a full-on fabulous performance," she continued. Approximately 3,000 rhinestones in total were used on the garment. Vicky added: "A limited-edition silver sequin velvet fabric was used on the bodice, with a black mesh centre back panel!"

Can Vicky tell us anything about Dianne Buswell's paso dress, another favourite with the viewers? "It was a favourite of mine, too," she confessed. "Simple but effective. The Black Smooth Velvet dress with a Black Satin wide halterneck had Tan Mesh inserts running through the bodice, promoting Dianne's fantastic shape. The skirt had Black Pearl Chiffon godets and a Gold Pearl Chiffon lining, which was added in studio to lift and brighten the number on screen."

In Musicals Week Ashley Roberts' quickstep dress to Don't Rain On My Parade was something special – a Strictly take on vintage chic. "Tangerine Mesh was dyed to extinguish the vibrancy of colour for the outer layer, immediately putting the viewer at ease," said Vicky. "Black-covered buttons were positioned in a small square to fall in line with a small section of black at the centre front of the dress. A Tangerine Lycra leotard lining peeping through gave a little hint of excitement but not too much..." Of course, as it's Strictly, we needed a bit of bling, so Apricot crystals were worked through the bodice and basque to add some much-needed shine. Finally a three-tier skirt with Tangerine Georgette lining added some wonderful shape and movement, which was perfect for the quickstep.

In the semi-finals, Faye Tozer's Argentine tango was among our favourites. "It was very simple but had a fantastic shape for her and the performance," said Vicky. The dress was a class act like Faye herself with Navy Mesh over Burgundy with Light Siam AB stoning detail running all the way through. "It was longer than the normal Argentine tango dress but the central front and back splits allowed for the legwork on the dance," adds Vicky.

As for the final, what a night! "The showdance frocks were particularly fun," Vicky said. "From a beaded two-piece to a metallic lyrical number and show-stopping golden ballroom glamour. It was an absolutely fantastic series."

Strictly *on* tour



For those for whom the end of the Strictly series on TV leaves a giant Strictly-sized hole in their lives you will be happy to hear it's not over: Strictly Come Dancing: The Live Tour runs every January and February waltzing its way through supersized sequin-

filled shows across the country.

For several years the fab-u-lous Craig Revel Horwood, who has a long and illustrious career in stage and theatre productions, has directed the tour. For 2019 the fans had a real treat as the other judges, Shirley Ballas, Dame Darcey Bussell and Bruno Toniol joined Craig on the Live Tour's judging panel.

While on the dance floor, last year's champion Stacey Dooley paired up with pro Aljaž Skorjanec, with finalists Ashley Roberts and Pasha Kovalev, Faye Tozer and Giovanni Pernice and Joe Sugg and Dianne Buswell all battled it out once more for their chance at the Live Tour glitterball every night. Semi-finalists Lauren Steadman and AJ Pritchard, as well as the popular partnerships of Dr Ranj Singh and Janette Manrara and Graeme Swann with new pro partner for the tour Karen Clifton joined them to create a wonderful family show full of all the fun and excitement and incredible dancing that fans love.

"And what about the frocks?" We can hear you say. Never fear, our formidable team work on the tour too, with costume designer Vicky Gill at the helm, to provide all the glitz, glamour and glitter you could hope for to leave audience spellbound.

To keep up to date with the Official Strictly Come Dancing Live Tour visit:

www.strictlycomedancinglive.com







Behind *the* seams

Add a bit of sparkle to your day with *DSI London's* new tour! Explore the studio where the stunning creations for *Strictly Come Dancing* and the competitive world of *Ballroom and Latin* are put together, from first design to final rhinestone.

Our guides will be the directors, or other key people within DSI London, who will show you the dresses that starred in the current and previous series of *Strictly Come Dancing* and share a few sparkling stories of what went on "behind the seams".

Enjoy the chance to ask your guide anything you'd like about the stunning dresses you see – and maybe even take a spin in one or two of the fab-u-lous frocks yourself!

The Behind the Seams tour is priced at £25 per individual at the DSI London headquarters in Croydon.

Alternatively, we can come to your organisation for just £500, plus travelling expenses. We can bring a model to show off the dresses or tailor-make the experience for you however you wish.

Jackie Pennington, operations manager at Berkeley Castle, where DSI London recently travelled to display the dresses, says: "Our first

Strictly costume exhibition has been extremely popular with many Strictly fans pouring through our doors – consequently, visitor numbers have far exceeded expectations.

"DSI London were an absolute pleasure to work with, nothing was too much trouble. Our visitors were delighted that they were able to look at the dresses from a close range and were amazed by their exquisite detail."

The Behind the Seams tour at the DSI headquarters take place at selected Saturdays or Mondays at 2pm. For available dates and to purchase your ticket, visit www.dsi-london.com/behindtheseams

For more information, please email:

Carole@dsi-london.com

Costumes *on stage* *and* screen



DSI London works with *Carnival Entertainment* to produce thousands of costumes for *P&O* and *Cunard Cruises*, which tour the world on a huge number of ships. At the start of each project, Carnival's designer, *Jodie Freeman*, sends mood boards for each section of the shows they are going to put on, along with information for each ship. As the days pass, the empty project folder begins to fill up until it's *bursting to the seams with designs*, measurements, fabric samples, appliqués, stoning samples and specification drawings. These *ideas soon come to life* in DSI London's headquarters and once they have been photographed in our studio they are packaged and hand-delivered to Carnival to be distributed among the ships. Look out for them in action in one of Carnival Entertainment's *fabulous shows* this year! If you would like DSI London to create costumes for any of your stage productions, please email [*costume@dsi-london.com*](mailto:costume@dsi-london.com)



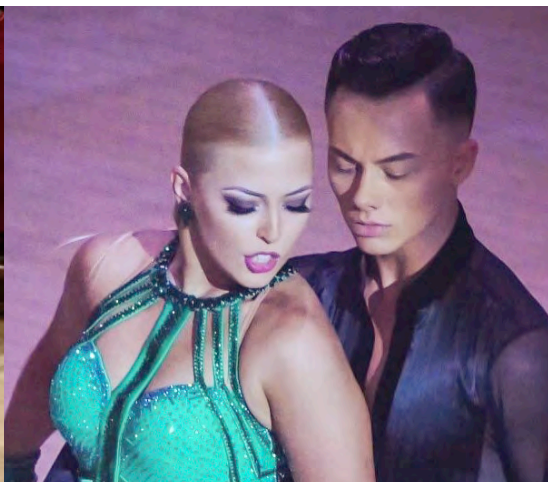

| | | | |
|--------------------|-------------------|-----------------|-------------|
| Top row from left: | Second row: | Third row: | Bottom row: |
| - Lloyd & Rebecca | - Glenn & Cäroly | - Lili & Evan | - Oliver |
| - Michal & Sandra | - Olivia | - Leo & Daria | - Bettina |
| - Sam & Shannon | - Nathan & Olivia | - Sean & Airmie | - Ella |
| - Igor & Mariia | - Austin | - Stas & Irina | - India |
| | | | - Gunnar |



Words - Nicola Rayner

Pictures - Gareth Bevan/Photodance/Fredric Frennensen/Mike Langston

It's been another *incredible year* for DSI London's *Elite Performers* and *sponsored dancers*.

Our fabulous team can be seen on dancefloors all over the world showcasing DSI London's cutting-edge designs and fabrics in Ballroom and Latin dancewear through every category: Juvenile, Junior, Youth, Amateur and Professional.

This autumn, we were thrilled to welcome our newest DSI Elite Performer Austin Joson to the fold. Austin joined the team just before the International Dance Championships and went on to achieve sixth place in the International Amateur Latin with his partner Nino Dzneldadze.

At the International, DSI superstars Igor Reznik and Mariia Polishchuk also achieved a fantastic result, coming third in the Amateur Ballroom, up from sixth place last year.

Also remarkable was the achievement of DSI Elite Performers Glenn-Richard Boyce and Cäroly Jänes, who triumphed as winners in the Under 21 Ballroom at the ages of just 17 and 15 respectively.

Our dancers achieved too many fantastic results in the last year to list them all here, but if you'd like to find out a little more about them, visit our Hall of Fame on the DSI London website:

www.dsi-london.com/dancer



That's. entertainment!

From some of the most *fabulous stage shows* in the West End to the *BBC's Strictly Come Dancing*, DSI London's glittering costumes have been seen by millions of viewers... Magical costume changes, *sparkling creations*, fairytale princess dresses or the classic white tie and tails – we've created all these and much, much more. Here are just a few of the shows we've been involved in recently - and if you would like to work with us on similar projects, *get in touch!*

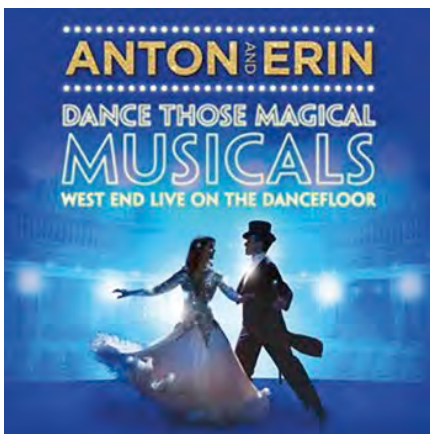



**#YOUNG
DSI**

DSI
LONDON

1099 Custom leotard £60.00 (no VAT)

How to order Simply design your own style from the following options

1 Choose Neckline



Round Neck
(£10.00 Satin Trim)



Scoop Neck



Slash Neck



Boat Neck
(£15.00 surcharge)



V Neck
(£15.00 surcharge)



Turtle Neck



Round Back



Scoop Back



Slash Back

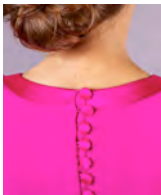

Boat Back

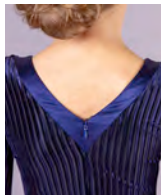

V Back

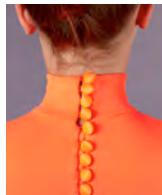

Turtle Back



Scallop Neck Front and Back
(£20.00 surcharge)



Satin Frill Front and Back
(£20.00 surcharge)



Peter Pan Front and Back
(£20.00 surcharge)



Please note: We strongly advise you to come to our showroom for a fitting to ensure the perfect fit. All juvenile girl items are non-returnable, however this does not affect your statutory rights. Please allow a minimum of two weeks production. All juvenile wear complies with current BDC Regulations unless otherwise stated but we would advise for you to check with your organisation before ordering as DSI cannot be held responsible.

1099 Custom leotard £60.00 (no VAT)

2 Choose Sleeve Length



Puff Sleeve



Long Sleeve



3/4 Length

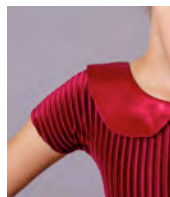

Cap Sleeve

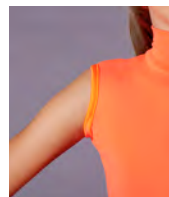

Sleeveless

3 Choose Sleeve Finish



Straight Finish

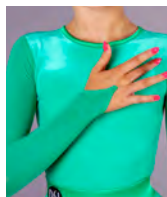

Point Finish



Binded Point
(£10.00 surcharge)



Scallop Sleeve
(£10.00 surcharge)



Small Satin
Trim
(£10.00 surcharge)



2" Cuff
(£10.00 surcharge)



Button
Fastening
(£15.00 surcharge)

4 Fastening

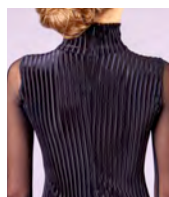

Zip Fastening

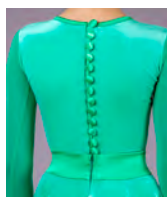

Button
Fastening
(£35.00 surcharge)

5 Choose colour

6 Choose any suitable DSI fabric.

7 If you would like a standard size please see measurement chart on page 31. Alternatively you can choose to have made to measure for an additional £50.00 per outfit. Please fill out Juvenile Girls Couture Chart available on our website.

Please note: We strongly advise you to come to our showroom for a fitting to ensure the perfect fit. All juvenile girl items are non-returnable, however this does not affect your statutory rights. Please allow a minimum of two weeks production. All juvenile wear complies with current BDC Regulations unless otherwise stated but we would advise for you to check with your organisation before ordering as DSI cannot be held responsible.

Georgia skirt Premium made to order

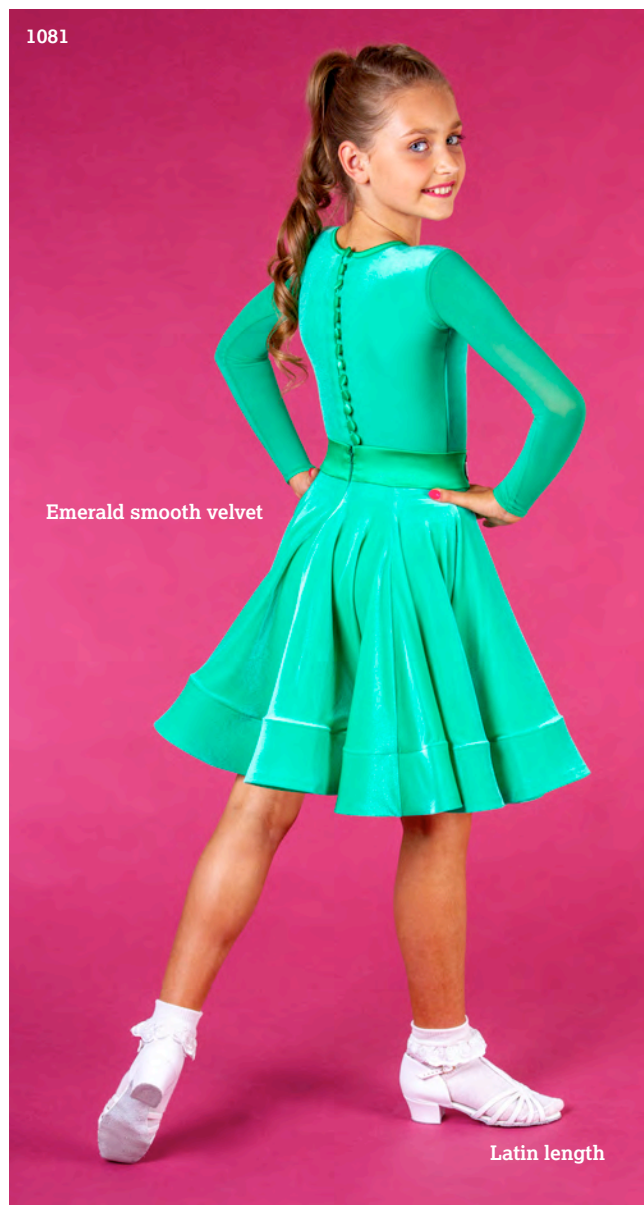

1081 Georgia Latin skirt

Panelled skirt from waist with 3" crinoline hem and 2" satin waistband.

Satin £165.00 (no VAT)

Velvet £215.00 (no VAT)

1080 Georgia Ballroom skirt

Panelled skirt from waist with 3" crinoline hem and 2" satin waistband.

Satin £180.00 (no VAT)

Velvet £250.00 (no VAT)

1082 Georgia Sequence skirt

Panelled skirt from waist with 3" crinoline hem and 2" satin waistband.

Satin £220.00 (no VAT)

Please contact our sales team to discuss options.

Available in most DSI colours.

Sizes: 5-6, 7-8, 9-10, 11-12, 13-14 years

If you would like a standard size please see measurement chart on page 31. Alternatively you can choose to have made to measure for an additional £50.00 per outfit. Please fill out Juvenile Girls Couture Chart available on our website.

Please note: We strongly advise you to come to our showroom for a fitting to ensure the perfect fit

All juvenile girls wear is non-returnable, however this does not affect your statutory rights.

Molly skirt Premium made to order



1091 Molly Latin skirt

Circular skirt from waist with a ½" or 3" crinoline hem and 2" satin waistband.

Satin £150.00 (no VAT)

Crepe £160.00 (no VAT)

Velvet £170.00 (no VAT)

Lace £195.00 (no VAT)

1091 Molly Ballroom skirt

Circular skirt from waist with a ½" or 3" crinoline hem and 2" satin waistband.

Satin £170.00 (no VAT)

Crepe £190.00 (no VAT)

Velvet £200.00 (no VAT)

1091 Molly Sequence skirt

Circular skirt from waist with a ½" or 3" crinoline hem and 2" satin waistband.

Satin £190.00 (no VAT)

Please contact our sales team to discuss options.

Available in most DSI colours.

Sizes: 5-6, 7-8, 9-10, 11-12, 13-14 years

If you would like a standard size please see measurement chart on page 31. Alternatively you can choose to have made to measure for an additional £50.00 per outfit. Please fill out Juvenile Girls Couture Chart available on our website.

Please note: We strongly advise you to come to our showroom for a fitting to ensure the perfect fit

All juvenile girls wear is non-returnable, however this does not affect your statutory rights.

Zeta skirt Premium made to order



1083 Zeta skirt

Full circular skirt using a twinkle, georgette or pearl chiffon top layer and a satin underlayer. Hemmed with a $\frac{1}{2}$ " or 3" crinoline hem and 2" satin waistband.
Ballroom £220.00 (no VAT)
Sequence £250.00 (no VAT)

Please contact our sales team to discuss options.

Available in most DSI colours.

Sizes: 5-6, 7-8, 9-10, 11-12, 13-14 years

If you would like a standard size please see measurement chart on page 31. Alternatively you can choose to have made to measure for an additional £50.00 per outfit. Please fill out Juvenile Girls Couture Chart available on our website.

Please note: We strongly advise you to come to our showroom for a fitting to ensure the perfect fit

All juvenile girls wear is non-returnable, however this does not affect your statutory rights.

Pleated Zeta skirt Premium made to order



Black pleated satin



Ballroom length

3126 Zeta pleated skirt

Full skirt in pleated skirt with a satin under layer, ½" or 3" crinoline hem and 2" satin waistband.

Ballroom £320.00 (no VAT)

Sequence £370.00 (no VAT)

When ordering this style of skirt please allow an extra 2 weeks lead time as our pleating is individually pleated for each order.

Please contact our sales team to discuss options.

Available in most DSI colours.

Pleated option available in:

Georgette

Pearl Chiffon

Satin

Sizes: 5-6, 7-8, 9-10, 11-12, 13-14 years

If you would like a standard size please see measurement chart on page 31. Alternatively you can choose to have made to measure for an additional £50.00 per outfit. Please fill out Juvenile Girls Couture Chart available on our website.

Please note: We strongly advise you to come to our showroom for a fitting to ensure the perfect fit

All juvenile girls wear is non-returnable, however this does not affect your statutory rights.

Kayleigh dress Premium made to order



1088 Kayleigh dress*

Drop waisted dress with a panelled skirt and a ½" or 3" crinoline hem.
Ballroom £280.00 (no VAT)
Latin £235.00 (no VAT)

Please contact our sales team to discuss options.

Available in most DSI colours and fabrics.

Sizes: 5-6, 7-8, 9-10, 11-12, 13-14 years

If you would like a standard size please see measurement chart on page 31. Alternatively you can choose to have made to measure for an additional £50.00 per outfit. Please fill out Juvenile Girls Couture Chart available on our website.

Please note: We strongly advise you to come to our showroom for a fitting to ensure the perfect fit

All juvenile girls wear is non-returnable, however this does not affect your statutory rights.

* Ruching is not compliant with BDC Ruling 2019.

Piper dress Premium made to order



3121 Piper dress

V shaped waistline with an elegant Peter Pan satin collar hemmed with a ½" or 3" crinoline hem.

Latin £240.00 (no VAT)

Ballroom £260.00 (no VAT)

Sequence £320.00 (no VAT)

1099 Button option

Available on any juvenile dress.

£35.00 (no VAT)

Please contact our sales team to discuss options.

Available in most DSI colours.

Sizes: 5-6, 7-8, 9-10, 11-12, 13-14 years

If you would like a standard size please see measurement chart on page 31. Alternatively you can choose to have made to measure for an additional £50.00 per outfit. Please fill out Juvenile Girls Couture Chart available on our website.

Please note: We strongly advise you to come to our showroom for a fitting to ensure the perfect fit

All juvenile girls wear is non-returnable, however this does not affect your statutory rights.

Leah skirt Premium made to order

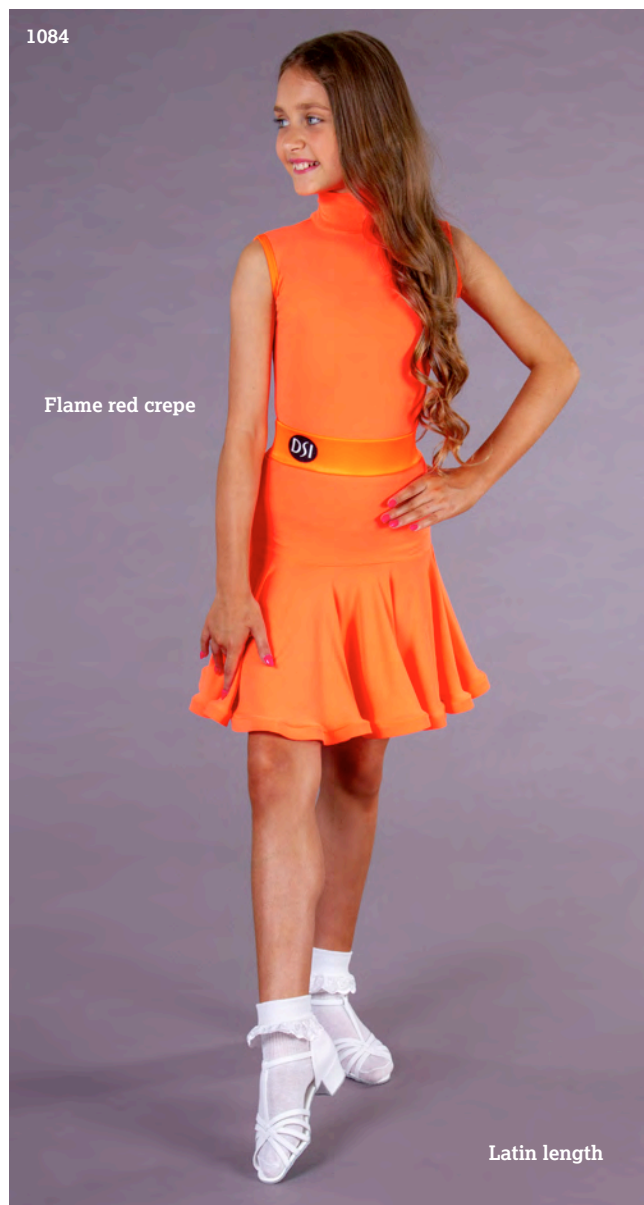

1084 Leah Latin skirt

Dropped basque with full circular skirt and a ½" crinoline hem and a 2" satin waistband.
Velvet £160.00 (no VAT)
Crepe £140.00 (no VAT)

1084 Leah Ballroom skirt

Dropped basque with full circular skirt and a ½" crinoline hem and a 2" satin waistband.
Velvet £175.00 (no VAT)
Crepe £160.00 (no VAT)

1084 Leah Sequence skirt

Dropped basque with full circular skirt and a ½" crinoline hem and a 2" satin waistband.
Velvet £195.00 (no VAT)
Crepe £180.00 (no VAT)

Please contact our sales team to discuss options.

Available in most DSI crepe and velvet colours.

Sizes: 5-6, 7-8, 9-10, 11-12, 13-14 years

If you would like a standard size please see measurement chart on page 31. Alternatively you can choose to have made to measure for an additional £50.00 per outfit. Please fill out Juvenile Girls Couture Chart available on our website.

Please note: We strongly advise you to come to our showroom for a fitting to ensure the perfect fit

All juvenile girls wear is non-returnable, however this does not affect your statutory rights.

Lily dress Premium made to order

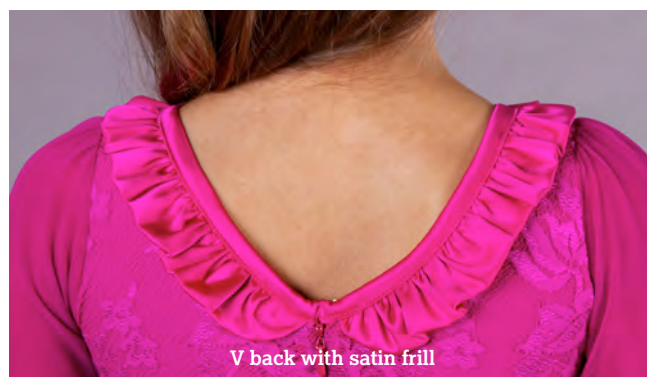

3123 Lily dress

V shaped waistline with a 2 layer full circular skirt, hemmed with a ½" or 3" crinoline hem.

Sequence £360.00 (no VAT)

1099 Satin frill option

Available on any juvenile dress

£20.00

Please contact our sales team to discuss options.

Available in most DSI colours.

Sizes: 5-6, 7-8, 9-10, 11-12, 13-14 years

If you would like a standard size please see measurement chart on page 31. Alternatively you can choose to have made to measure for an additional £50.00 per outfit. Please fill out Juvenile Girls Couture Chart available on our website.

Please note: We strongly advise you to come to our showroom for a fitting to ensure the perfect fit

All juvenile girls wear is non-returnable, however this does not affect your statutory rights.

Ella dress Premium made to order

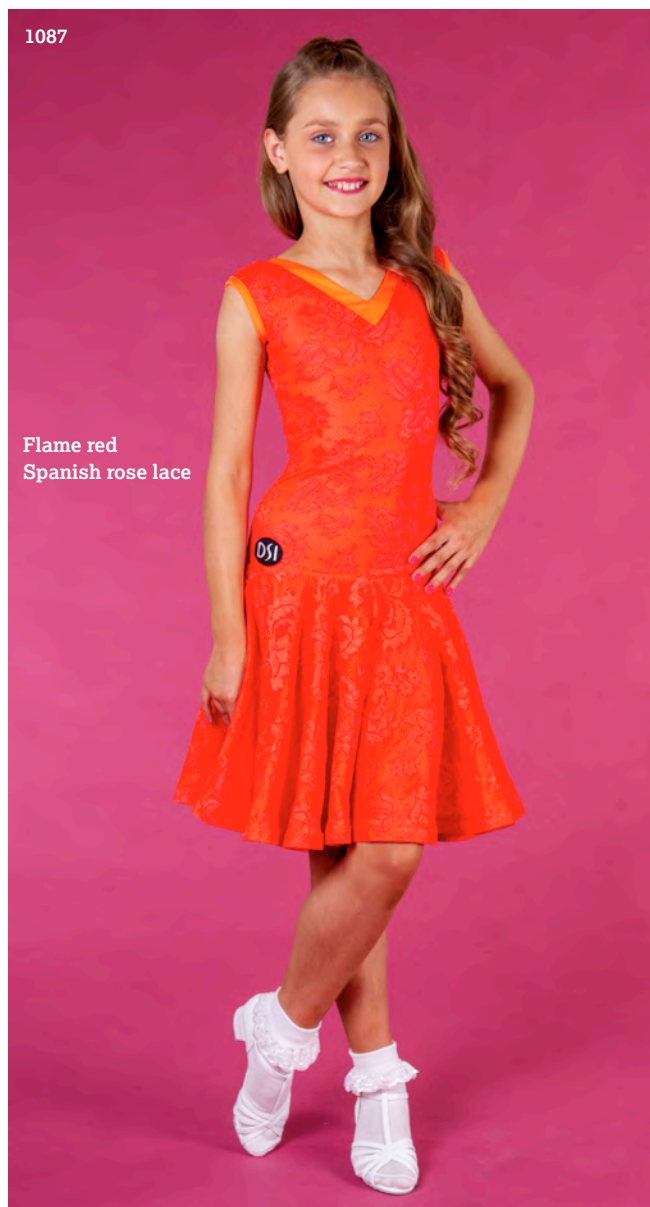

1087 Ella dress

Drop waist with a full circular skirt.
Hemmed with either ½" or 3" crinoline.

Ella Latin dress

Crepe £195.00 (no VAT)
Velvet £205.00 (no VAT)
Lace £250.00 (no VAT)

Ella Ballroom dress

Crepe £245.00 (no VAT)
Velvet £260.00 (no VAT)
Lace £295.00 (no VAT)

Ella Sequence dress

Crepe £325.00 (no VAT)
Velvet £350.00 (no VAT)

Please contact our sales team to discuss options.

Available in most DSI colours.

1099 Button option
£35.00 (no VAT)

1099 V neck option
£15.00 (no VAT)

1099 Satin trim
£10.00 (no VAT)

Available with any neck, sleeve length and sleeve finish.

Sizes: 5-6, 7-8, 9-10, 11-12, 13-14 years

If you would like a standard size please see measurement chart on page 31. Alternatively you can choose to have made to measure for an additional £50.00 per outfit. Please fill out Juvenile Girls Couture Chart available on our website.

Please note: We strongly advise you to come to our showroom for a fitting to ensure the perfect fit

All juvenile girls wear is non-returnable, however this does not affect your statutory rights.



**#CLASSIC
RANGE**

DSI
LONDON

Harley leotard & Henny skirt classic range



3131 Harley leotard

Available in any DSI lycra colour.
Scoop neck front and back with long lycra sleeves. Easy pull on leotard with no zip.
Leotard £45.00 (no VAT)

Please contact our sales team to discuss options.

Available in most DSI colours.

Sizes: 5-6, 7-8, 9-10, 11-12, 13-14 years

Only available in DSI Lycra.

Design cannot be altered.

3128 Henny skirt

Available in any DSI lycra colour.
Full circular skirt with $\frac{1}{2}$ " crinoline hem.
Easy hook and bar fastening.
Ballroom £95.00 (no VAT)
Latin £80.00 (no VAT)

Please see our measurement chart on page 31.

All juvenile girls wear is non-returnable, however this does not affect your statutory rights.

Measurement charts

JUVENILE TROUSERS Sizes are approximate

| AGE | 6 | 7 | 8 | 9 | 10 | 11 | 12 | 13 | 14 |
|------------|------|------|------|------|------|------|------|------|------|
| WAIST | 58cm | 60cm | 61cm | 63cm | 65cm | 67cm | 69cm | 71cm | 73cm |
| HIP | 64cm | 67cm | 70cm | 73cm | 76cm | 79cm | 82cm | 85cm | 87cm |
| THIGH | 40cm | 43cm | 44cm | 47cm | 50cm | 53cm | 56cm | 59cm | 61cm |
| INSIDE LEG | 52cm | 55cm | 59cm | 61cm | 65cm | 68cm | 71cm | 74cm | 81cm |
| RISE | 19cm | 20cm | 21cm | 22cm | 24cm | 24cm | 25cm | 26cm | 27cm |

JUVENILE SHIRTS Sizes are approximate

| AGE | 5/6 | 7/8 | 9/10 | 11/12 | 13/14 |
|---------------|------|------|------|-------|-------|
| CHEST | 60cm | 66cm | 72cm | 78cm | 85cm |
| WAIST | 57cm | 61cm | 65cm | 69cm | 73cm |
| HIP | 63cm | 75cm | 78cm | 81cm | 87cm |
| SLEEVE LENGTH | 41cm | 45cm | 51cm | 56cm | 61cm |
| COLLAR | 27cm | 30cm | 31cm | 33cm | 36cm |

JUVENILE DRESSES Sizes are approximate

| AGE | 5/6 | 7/8 | 9/10 | 11/12 | 13/14 |
|---------------|-------|-------|-------|-------|-------|
| CHEST | 60cm | 65cm | 71cm | 77cm | 85cm |
| WAIST | 56cm | 59cm | 62cm | 64cm | 66cm |
| HIPS | 63cm | 70cm | 76cm | 83cm | 90cm |
| SLEEVE LENGTH | 41cm | 46cm | 51cm | 55cm | 57cm |
| BICEP | 19cm | 20cm | 22cm | 23cm | 25cm |
| BODY LENGTH | 112cm | 120cm | 128cm | 138cm | 143cm |

Measurements can vary depending on the fabric. Latin, Ballroom and Sequence dress lengths are taken from the nape to the hemline of the skirt.*All skirt lengths are taken from the top of the waistband to the hemline.

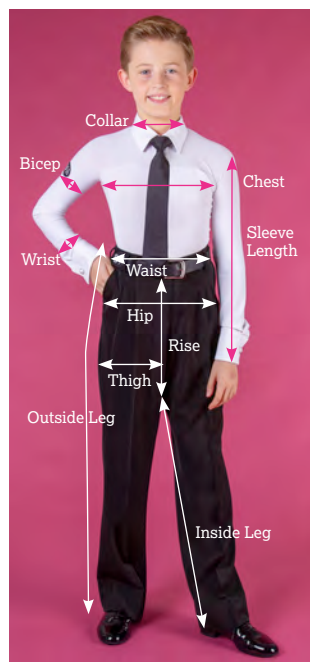

- Collar/Neck**
Measure around the base of the neck where the collar sits.
- Chest**
Measure the chest at the fullest part, placing the tape close up under the arms.
- Sleeve Length**
Measure from the shoulder joint to the cuff.
- Bicep**
Measure around the largest part of the upper arm.
- Wrist**
Measure around the base of the wrist.
- Waist**
Measure the natural waistline.
- Hip**
Measure at the fullest part around the bottom.
- Body Length**
Measure from the side of your neck passing the tape between the legs and back up to the same point.
- Thigh**
Measure the circumference of your thigh.
- Inside Leg**
Measure from the crutch to where your trouser is normally worn.
- Dress Length**
Measure from the nape of neck at back to finished skirt length and measure from top of waistband to hem also.
- Skirt Length**
Measure from the nape of neck at back to finished skirt length and measure from top of waistband to hem also.

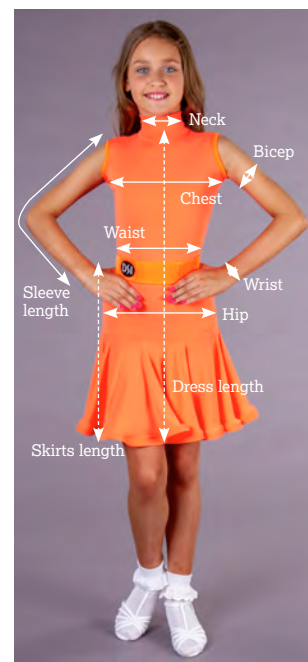

Girls practice wear



3801 Amelia leotard

New ruched crepe turtle neck with long mesh raglan sleeves and zip back.
£80.00 (no VAT)

3802 Erica Ballroom skirt

New fitted crepe skirt with satin side panels and a satin waistband. Full georgette and satin circular skirt finished with ½" crinoline hem.
£150.00 (no VAT)

Sizes: 5-6, 7-8, 9-10, 11-12, 13-14 years

Please see our measurement chart on page 31.

Made to order in any suitable DSI colour and fabric for £40.00 extra per garment.

Made to measure not available.

These items are not compliant with BDC ruling for competitions.

Girls practice wear

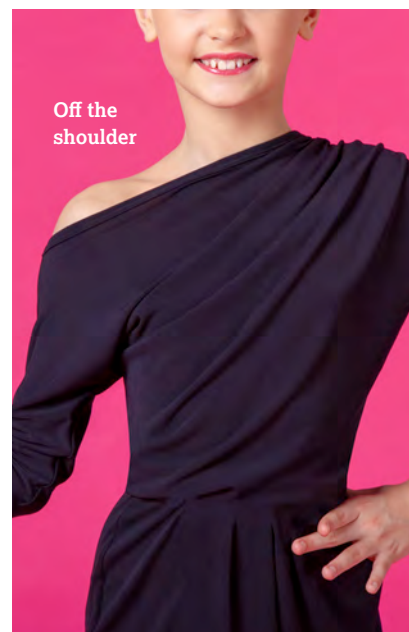

3800 Elise dress

Batwing style off the shoulder dress with wrap over fitted ruched skirt.
£120.00 (no VAT)

Sizes: 5-6, 7-8, 9-10, 11-12, 13-14 years

Please see our measurement chart on page 31.

Made to order in any suitable DSI colour and fabric for £40.00 extra per garment.

Made to measure not available.

These items are not compliant with BDC ruling for competitions.

Boys couture Made to measure only



1059 Couture shirt

New body panelling to give the ultimate competitive fit.

Available in crepe with a zip or button fastening.

Prices from £110.00 (no VAT)

1057 Couture waistcoat

Various styles available in any suitable colour or fabric.

Prices from £130.00 (no VAT)

1058 Couture trouser

Couture trouser available with various styles and finishes.

Prices from £118.00 (no VAT)

Contact our sales team to discuss option.



#BOYS

DSI
LONDON

Boys shirts

Made to measure available for £40 extra

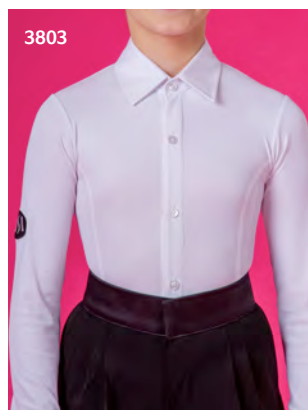
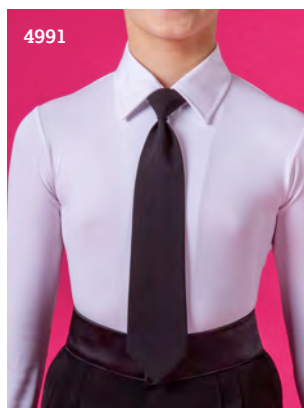
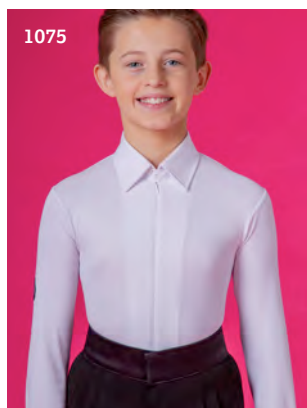
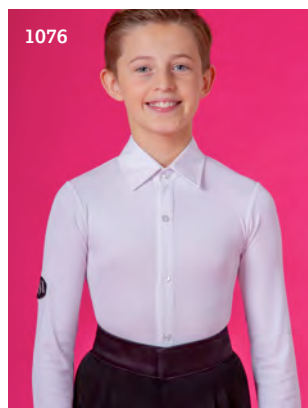

1076 Boys crepe competition shirt with buttons

Available in White or Black crepe.
£90.00 (no VAT)

3803 New boys crepe competition shirt with buttons

Our new competition shirt features a new body panelling on the front and back to create a better fit and competition look. Available in White or Black crepe.
£100.00 (no VAT)

1075 Boys crepe competition shirt with a zip

Available in White or Black crepe.
£80.00 (no VAT)

3804 New boys crepe competition shirt with a zip

Our new competition shirt features a new body panelling on the front and back to create a better fit and competition look. Available in White or Black crepe.
£90.00 (no VAT)

4991 Juvenile velcro tie

Black pre-tied.
Length: 20, 25, 30, 36 and 41cm long
£11.00 (no VAT)

4990 Juvenile silk tie

Black. Made in Italy 100% silk.
£23.00 (no VAT)

4995 Bow tie

Black, one size.
£12.50 (no VAT)

Shirts are available in sizes: 5-6, 7-8, 9-10, 11-12, 13-14 years.

Made to measure is available from an extra £40.00

Please fill in our boys measurement chart available on our website.

Boys trousers

Made to measure available for £50 extra (including hems), please fill out chart on website.



1070 Boys plain trouser
£78.00 (no VAT)



1067 Boys plain 2 small pleat trouser
£80.00 (no VAT)



1071 Boys trouser with narrow satin stripe* £80.00 (no VAT)

1072 Boys trouser with narrow satin stripe and yoke* £85.00 (no VAT)



1066 Boys trouser with two small pleats with belt loops and pockets
£85.00 (no VAT)



1074 Boys box pleat trouser with wide satin stripe*
£88.00 (no VAT)



1068* Boys trouser with two small pleats, satin stripe and belt loops*
£88.00 (no VAT)

1099 Hems
£25.00 (no VAT)

All available in sizes 5-14 years. Please see measurement chart on page 31.

Standard sizes come un-hemmed, binding included.

*Satin yoke not compliant BDC Ruling from 2019. *Satin stripe compliant with BDC Ruling from 2019. Please check your federation guidelines before order/purchase.

Made to measure orders are non-returnable however this does not affect your statutory rights.

Boys practice wear



3050 Boys raglan polo

Black crepe.
£52.00 (no VAT)

3052 Boys long sleeve V neck top

Black crepe.
£48.00 (no VAT)

3051 Boys short sleeve V neck top

Outside crepe practice shirt.
Black crepe.
£44.00 (no VAT)

Sizes: 5-6, 7-8, 9-10, 11-12, 13-14 years

Made to order in any suitable DSI colour and fabric for £40.00 extra per garment.

Made to measure not available.

These items are not compliant with BDC ruling for competitions.

Boys longline waistcoat

Made to measure available for £40 extra.



1079 Boys longline waistcoat

Our longline waistcoat is one of our most popular styles. The waistcoat is trimmed with luxury satin lapels and satin buttons. It has 2 vents in the back to improve the fit and shape.

£175.00 (no VAT)

Sizes: 7-8, 9-10, 11-12, 13-14 years

Please fill out our boys measurement chart available on our website.

Boys waistcoats

Made to measure available for £40 extra

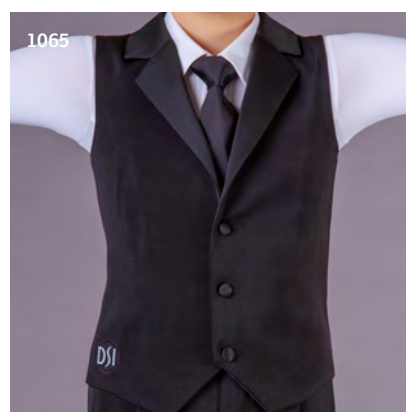
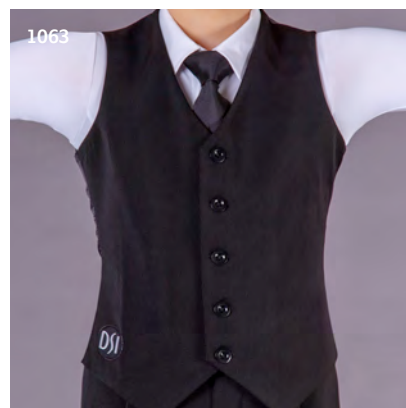

1062 Boys slimline waistcoat

Slim fit longline waistcoat with round neck, jetted pockets and back vents.
£170.00 (no VAT)

Waistcoat sizes: 7-8, 9-10, 11-12, 13-14

Made to measure is available for an extra £40.00. Please fill out our boys measurement chart available on our website.

1063 Boys traditional waistcoat

Black with full stretch satin back.
£100.00 (no VAT)

1065 Boys classic waistcoat

Black with full stretch satin back.
£105.00 (no VAT)

A woman with blonde hair styled in an updo is looking over her shoulder towards the camera. She is wearing a black, long-sleeved, floor-length gown with a sheer bodice and a wide, dark sash at the waist. The bodice features intricate black lace detailing. She is standing in a room with ornate, gold-framed mirrors. One mirror reflects her back, and another shows a reflection of her from the side. The background includes a gold-framed mirror and a glimpse of a red curtain.

**#DSI
BALLROOM**

DSI
LONDON

Valentina dress DSI Collection dancewear

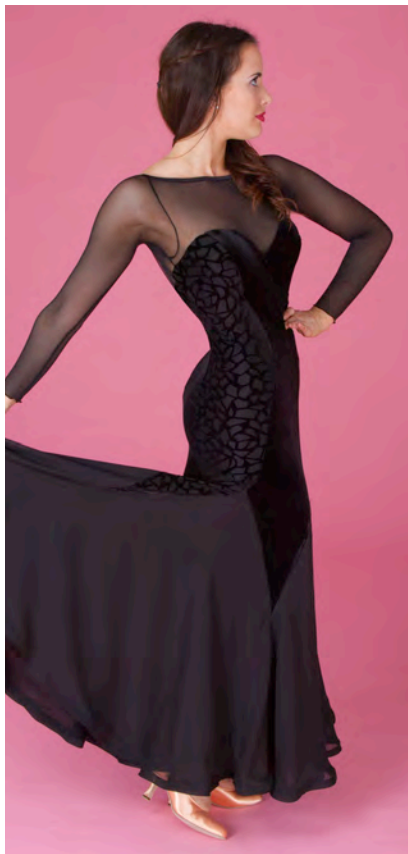

3700 Valentina dress

Stunning smooth velvet and flock panelled dress with georgette godets and ½" crinoline hem.

£300.00 (£360.00 inc.VAT)

Available in Black and Burgundy.

Sizes: S, M, L

Sizes XS and XL are made to order for the premium price of £362.50 (£435.00 inc.VAT). Also available in any suitable DSI fabric and colour for the premium price.

For more information see page 62.

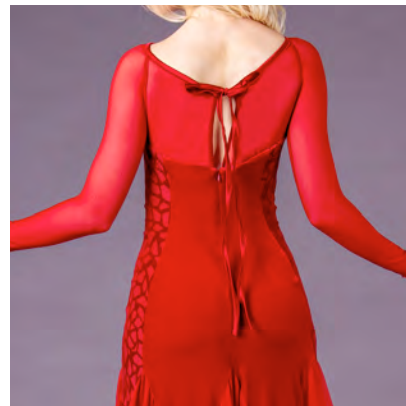

Amira dress DSI Collection dancewear



3702 Amira dress

Beautiful crepe batwing style dress with off the shoulder feature. Crepe panelled skirt with $\frac{1}{2}$ " crinoline hem. Ideal for practice or competitions.

£162.50 (£195.00 inc.VAT)

Available in Black and Burgundy.

Sizes: S, M, L

Sizes XS and XL are made to order for the premium price of £200.00 (£240.00 inc.VAT). Also available in any suitable DSI fabric and colour for the premium price.

Belt not supplied.

For more information see page 62.

Isla top & Erica skirt DSI Collection dancewear



3723 Isla top

Beautiful crepe batwing style top with off the shoulder feature.

£82.50 (£99.00 inc.VAT)

Available in Black and Burgundy.

Sizes: S, M, L

Sizes XS and XL are made to order for the premium price of £100.00 (£120.00 inc.VAT). Also available in any suitable DSI fabric and colour for the premium price.

For more information see page 62.

3713 Erica skirt

Slender fit crepe basque with soft and full circle skirt with ½" crinoline hem.

£175.00 (£210.00 inc.VAT)

Available in Black and Burgundy.

Sizes: S, M, L

Sizes XS and XL are made to order for the premium price of £208.33 (£250.00 inc.VAT). Also available in any suitable DSI fabric and colour for the premium price.

For more information see page 62.

Sara top & skirt DSI Collection dancewear

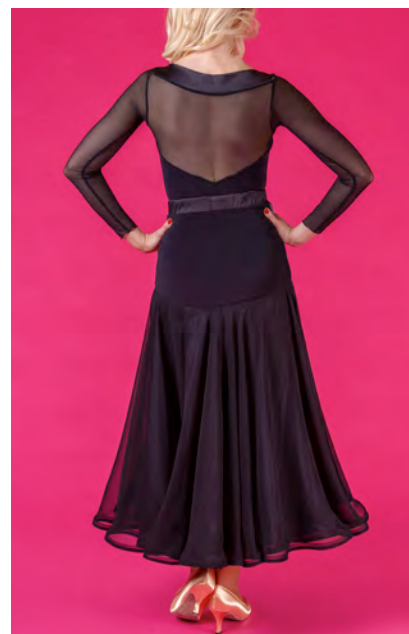

3725 Sara top

Mesh leotard with stunning lace feature.
£125.00 (£150.00 inc.VAT)
Available in Black.
Sizes: S, M, L

Sizes XS and XL are made to order for the premium price of £150.00 (£180.00 inc.VAT). Also available in any suitable DSI fabric and colour for the premium price.

For more information see page 62.

3715 Sara skirt

Crepe basque with soft and full circle skirt.
Lace feature on the front.
£200.00 (£240.00 inc.VAT)
Available in Black.
Sizes: S, M, L

Sizes XS and XL are made to order for the premium price of £247.67 (£290.00 inc.VAT). Also available in any suitable DSI fabric and colour for the premium price.

For more information see page 62.

Nataliya top & Thalia skirt DSI Collection dancewear

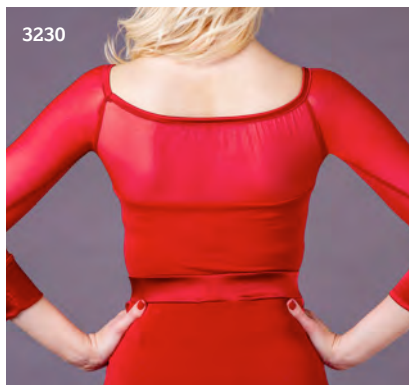

3230

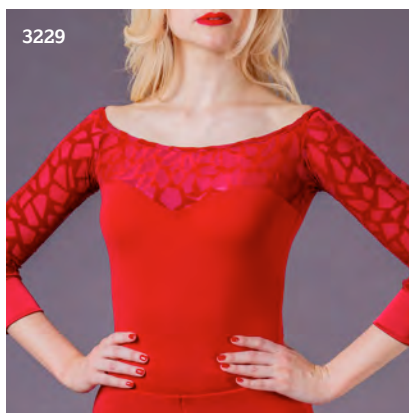

3229



3762 Daria top (see page 57)

3710

3710 Thalia skirt

Stylish georgette skirt on crepe basque.
Satin underskirt with 3" crinoline hem.
£162.50 (£195.00 inc.VAT)
Available in Black.
Sizes: S, M, L

Sizes XS and XL are made to order for the premium price of £195.83 (£235.00 inc.VAT).
Also available in any suitable DSI fabric and colour for the premium price.
Waistband not supplied.

For more information see page 62.

3229 Nataliya flock top

Off shoulder crepe leotard with satin cuff and flock detail.
£74.17 (£89.00 inc.VAT)
Available in Black and Burgundy.
Sizes: S, M, L

Sizes XS and XL are made to order for the premium price of £89.58 (£107.50 inc.VAT).
Also available in any suitable DSI fabric and colour for the premium price.

For more information see page 62.

3230 Nataliya mesh top

Off shoulder crepe leotard with satin cuff detail.
£74.17 (£89.00 inc.VAT)
Available in Black and Burgundy.
Sizes: S, M, L

Sizes XS and XL are made to order for the premium price of £89.58 (£107.50 inc.VAT).
Also available in any suitable DSI fabric and colour for the premium price.

For more information see page 62.

Evelyn top & Olivia skirt DSI Collection dancewear



3722 Evelyn top

Crepe leotard bodice with a stunning off the shoulder bardot style detail. Finished with Satin trim.

£82.50 (£99.00 inc.VAT)

Available in Black and Burgundy.

Sizes: S, M, L

Sizes XS and XL are made to order for the premium price of £95.83 (£115.00 inc.VAT). Also available in any suitable DSI fabric and colour for the premium price.

For more information see page 62.

3711 Olivia skirt

Simple panelled crepe skirt with satin finish on the hem. Satin belt included.

£190.00 (£228.00 inc.VAT)

Available in Black and Burgundy.

Sizes: S, M, L

Sizes XS and XL are made to order for the premium price of £237.50 (£285.00 inc.VAT). Also available in any suitable DSI fabric and colour for the premium price.

For more information see page 62.

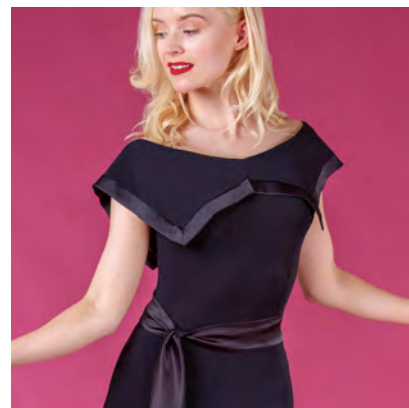

Crepe trouser DSI Collection dancewear



3735 Crepe trouser

Slim fit flare crepe trouser.

£75.00 (£90.00 inc.VAT)

Sizes: S, M, L

Sizes XS and XL are made to order for the premium price of £93.75 (£112.50 inc.VAT).
Also available in any suitable DSI fabric and colour for the premium price.
Waistband not supplied.

For more information see page 62.



#DSI
TROUSER

DSI

Hannah & Holly trouser DSI Collection dancewear



3730 Hannah trouser

Ladies plain trouser with 2" waistband, satin detail and yoke.

Plain fabric £112.50 (£135.00 inc.VAT)

Striped fabric £125.00 (£150.00 inc.VAT)

Available in Black.

Sizes: Petite, XS, S, M, L, XL

Made to order in any suitable DSI fabric and colour for £137.50 (£165.00 inc.VAT)

For more information see page 62.

3223 Holly trouser

Improved shaped wide leg trouser with satin yoke and waistband. Stretch gabardine.

£112.50 (£135.00 inc.VAT)

Available in Black.

Sizes: Petite, XS, S, M, L, XL

Made to order in any suitable DSI fabric and colour for £137.50 (£165.00 inc.VAT).

For more information see page 62.

A woman with dark hair and large hoop earrings is seated on a highly ornate, light-colored chair with gold detailing and a striped fabric seat. She is wearing a black, sleeveless, halter-neck dress and gold high-heeled sandals. She is looking towards the camera with a slight smile. The background is a richly decorated room with patterned wallpaper, a large chandelier, a fireplace, and another ornate chair. The floor is covered with a large, colorful, patterned rug.

**#DSI
LATIN**

DSI
LONDON

Yuliya fringe dress DSI Collection dancewear



3251 Yuliya fringe dress

Delicate tiered fringe dress with circular skirt and low open back.

£237.50 (£285.00 inc.VAT)

Available in Black and Burgundy.

Sizes: S, M, L

Sizes XS and XL are made to order for the premium price of £291.66 (£350.00 inc.VAT).
Also available in any suitable DSI fringe colour for the premium price.

For more information see page 62.

Carmelita dress DSI Collection dancewear

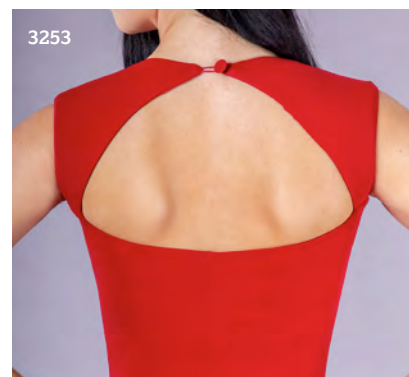
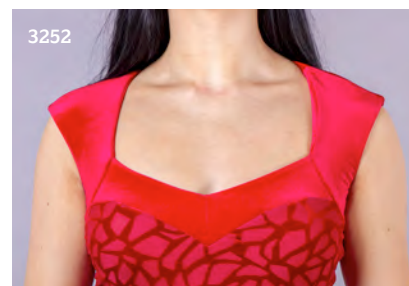

3253 Carmelita crepe dress

Slender fit elegant Latin dress with graduated hem line. Ideal for practice and competition.

£191.67 (£230.00 inc.VAT)

Available in Black and Burgundy.

Sizes: S, M, L

Sizes XS and XL are made to order for the premium price of £237.50 (£285.00 inc.VAT). Also available in any suitable DSI fabric and colour for the premium price.

For more information see page 62.

3252 Carmelita flock dress

Slender fit elegant Latin dress with georgette circular skirt and velvet details. Ideal for practice and competition.

£166.67 (£200.00 inc.VAT)

Available in Black and Burgundy.

Sizes: S, M, L

Sizes XS and XL are made to order for the premium price of 200.00 (£240.00 inc.VAT). Also available in any suitable DSI fabric and colour for the premium price.

For more information see page 62.

Mya top/dress DSI Collection dancewear



3760 Mya top/dress

Figure flattering wrap dress with waist tie and satin finishes.

£125.00 (£150.00 inc.VAT)

Available in Black and Burgundy.

Sizes: S, M, L

Sizes XS and XL are made to order for the premium price of £156.25 (£187.50 inc.VAT). Also available in any suitable DSI fabric and colour for the premium price.

For more information see page 62.

Elise dress DSI Collection dancewear



3741 Elise dress

Bardot style crepe dress fitted at the waist
with wrap over style skirt.

£162.50 (£195.00 inc.VAT)

Available in Black and Burgundy.

Sizes: S, M, L

Sizes XS and XL are made to order for the
premium price of £195.83 (£235.00 inc.VAT).
Also available in any suitable DSI fabric and
colour for the premium price.

Belt not included.

For more information see page 62.

Thea dress & Maria leotard DSI Collection dancewear



3740 Thea dress

Crepe dress with drape detail and twisted collar feature.

£104.18 (£125.00 inc.VAT)

3765 Maria leotard

Lycra leotard with cross over straps.

£62.50 (£75.00 inc.VAT)

3739 Dress and leotard

£150.00 (£180.00 inc.VAT)

Available in Black and Burgundy.

Sizes: S, M, L

Sizes XS and XL are made to order for the premium price of

3740 £125.00 (£150.00 inc.VAT).

3765 £75.00 (£90.00 inc.VAT).

3739 £179.17 (£215.00 inc.VAT).

Also available in any suitable DSI fabric and colour for the premium price.

For more information see page 62.

Dee skirt & Daria top DSI Collection dancewear



3750 Dee skirt

Layered fringe skirt with 2" satin waistband and a small split at the back.
£162.50 (£195.00 inc.VAT)
Available in Black and Burgundy.
Sizes: S, M, L

Sizes XS and XL are made to order for the premium price of £200.00 (£240.00 inc.VAT).
Also available in any suitable DSI fringe colour for the premium price.

For more information see page 62.

3762 Daria top

Off the shoulder crepe top with short sleeves and small satin trim.
£87.50 (£105.00 inc.VAT)
Available in Black and Burgundy.
Sizes: S, M, L

Sizes XS and XL are made to order for the premium price of £104.16 (£125.00 inc.VAT).
Also available in any suitable DSI fabric and colour for the premium price.

For more information see page 62.

Fringe skirt & Daria top DSI Collection dancewear



3755 Fringe skirt

Fully fringed Latin skirt with 3" crinoline hem.
£143.75 (£172.50 inc.VAT)
Available in Black and Burgundy.
Sizes: S, M, L

Sizes XS and XL are made to order for the premium price of £179.17 (£215.00 inc.VAT).
Also available in any suitable DSI fringe colour for the premium price.

Belt not included.

For more information see page 62.

3762 Daria top

Off the shoulder crepe top with short sleeves and small satin trim.
£87.50 (£105.00 inc.VAT)
Available in Black and Burgundy.
Sizes: S, M, L

Sizes XS and XL are made to order for the premium price of £104.16 (£125.00 inc.VAT).
Also available in any suitable DSI fabric and colour for the premium price.

For more information see page 62.

Jayda top & Julianna skirt DSI Collection dancewear



3274 Jayda top

'On trend' crepe crop top with under bust mesh panels and high neckline.

£50.00 (£60.00 inc.VAT)

Available in Black and Burgundy.

Sizes: S, M, L

Sizes XS and XL are made to order for the premium price of £62.50 (£75.00 inc.VAT). Also available in any suitable DSI fabric and colour for the premium price.

For more information see page 62.

3261 Julianna skirt

Crepe skirt with striking block panel detail and graduated frill.

£90.83 (£109.00 inc.VAT)

Available in Black and Burgundy.

Sizes: S, M, L

Sizes XS and XL are made to order for the premium price of £108.33 (£130.00 inc.VAT). Also available in any suitable DSI fabric and colour for the premium price.

For more information see page 62.



Daria top & Aria skirt DSI Collection dancewear



3762 Daria top

Off the shoulder crepe top with short sleeves and small satin trim.

£87.50 (£105.00 inc.VAT)

Available in Black and Burgundy.

Sizes: S, M, L

Sizes XS and XL are made to order for the premium price of £104.16 (£125.00 inc.VAT). Also available in any suitable DSI fabric and colour for the premium price.

For more information see page 62.

3262 Aria crepe skirt

A basque crepe skirt with georgette circle frill and crinoline hem finish.

3264 Aria flock skirt

A basque flock skirt with georgette circle frill and crinoline hem finish.

£79.17 (£95.00 inc.VAT)

Available in Black and Burgundy.

Sizes: S, M, L

Sizes XS and XL are made to order for the premium price of £95.83 (£115.00 inc.VAT). Also available in any suitable DSI fabric and colour for the premium price.

A woman with blonde, wavy hair is standing in a doorway, leaning against the door frame. She is wearing a black, long-sleeved, one-shoulder dress. Her right arm is raised, resting on the top of the door frame. She is looking towards the camera with a slight smile. The door is made of dark wood with ornate brass-colored metalwork, including a large handle and decorative panels. The background is a plain white wall.

Premium made to order

As with all our dancewear and practice wear our premium made to order is manufactured in our London studio and offers the perfect blend of comfort and style.

All our DSI Premium range are available in a colour of your choice, with a range of thirty five shades to pick from.

We understand ballroom dancers, so we know what they want.

In fact, the Premium Range garments are so stunning that the chances are you'll want to show them off in beginner, novice and intermediate competitions too, or even demonstrations and showcases.

Measurement chart

DRESS SIZES

| HEIGHT | 5' 4" | 5' 6" | 5' 7" | 5' 7" | 5' 7" |
|--------|-------------|-------------|-------------|-------------|-------------|
| SIZE | EXTRA SMALL | SMALL | MEDIUM | LARGE | EXTRA LARGE |
| BUST | 33" (84cm) | 35½" (90cm) | 38" (97cm) | 40" (101cm) | 42" (106cm) |
| WAIST | 25" (63cm) | 27½" (70cm) | 30½" (77cm) | 32½" (82cm) | 34½" (87cm) |
| HIPS | 36½" (93cm) | 38" (97cm) | 41" (104cm) | 43" (109cm) | 45" (114cm) |

LADIES TROUSER SIZES

| SIZE | PETITE | EXTRA SMALL | SMALL | MEDIUM | LARGE |
|-------|------------|-------------|------------|-------------|-------------|
| WAIST | 24" (61cm) | 26" (66cm) | 28" (71cm) | 30" (76cm) | 32" (81cm) |
| HIPS | 34" (86cm) | 36" (91cm) | 38" (97cm) | 40" (101cm) | 42" (107cm) |

Do please carefully check your sizing against the DSI standard measurement chart since these items are special orders and as such non returnable. As ever our expert team is always available to advise.



DSI Collection dancewear

Inspired by the very latest fashion trends as well as the stunning look and feel our very own dance fabrics, this year's DSI London Collection wear sees two captivating colours take centre stage: our classic Black and sophisticated Burgundy – the height of understated elegance.

Our Collection wear makes the most of the rich, luxurious textures of high-quality crepe, satin, mesh and flock while giving classic Ballroom & Latin silhouettes a fresh modern twist.



Premium made-to-order

If our Collection Wear has inspired you but you want something a little more individual, consider our Premium Range service.

Using our Collection wear designs as a base template you are free to choose any colour and fabric with suitable stretch qualities to personalise your look. Order your closest regular dress size to create a fabulously fitted garment that reflects your own personal flair and style. We produce everything from our headquarters in London where we pour love and care into every detail.

As these garments are not stock items and are ordered on an individual basis please note that production can take between 2-4 weeks depending on the time of year. Premium Range items are strictly non-returnable as they are individually made to suit your own requirements. As such, please be extra sure to take your measurements accurately from our comprehensive measuring chart above.



**#LADIES
ACCESSORIES**

DSI
LONDON

Bangles, belts and bracelets

Our range of dancewear accessories add a finishing touch to any outfit.

Choose from our collection range of silver, black and flamenco crystalised bangles and belts or choose from our extensive range of DSI colours to customise with an exclusive print or pattern.

2750 Set of 10 crystallised collection bangles

Crystal AB, Jet hematite, Light siam
£55.00 (£66.00 inc.VAT)

2760 Set of 10 crystallised premium bangles

Choose your rhinestone colour and fabric base to customise your bangles.
£65.00 (£78.00 inc.VAT)

2755 Crystallised collection belt

Crystal AB on silver metallic dot lycra,
Jet hematite on black metallic dot lycra,
Light siam on flamenco metallic dot lycra
Sizes: XS, S, M, L
£135.00 (£162.00 inc.VAT)

2765 Crystallised premium belt

Choose your rhinestone colour and suitable fabric base to create your own belt.
£150.00 (£180.00 inc.VAT)

2766 Sequined premium belt

Choose from any sequined fabric from our DSI sequined range.
£40.00 (£48.00 inc.VAT)

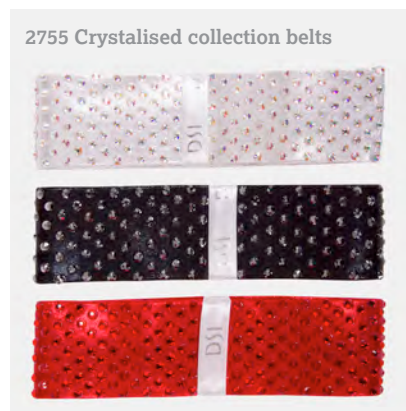
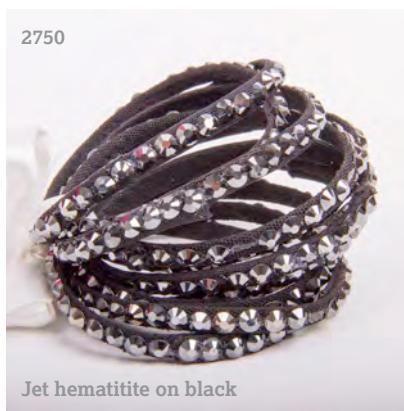

Animal print option



Turquoise chameleon option

A woman with blonde hair styled in an updo is sitting on a staircase. She is wearing a black, one-shoulder, sequined dress with a ruffled hem that has a bright orange-red lining. She is also wearing fishnet tights. The staircase has a red carpet with a blue and gold patterned runner. The background features a classical interior with white columns, a large painting on the wall, and a decorative urn on a shelf.

#TIGHTS

DSI
LONDON

Tights & eyelashes

2800

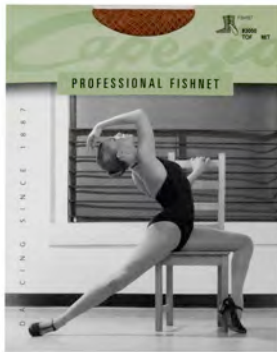

2938



2945



2805



2808



2946



2807

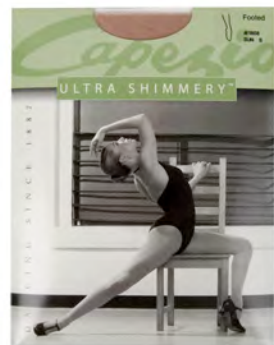

2808



2947



2800 Capezio fishnet tights

No seams
Black, Toffee (shown)
Size: S/M, M/T
£23.75 (£28.50 inc.VAT)

2805 Capezio fishnet tights

With seams
Black (shown), Toffee
Size: S/M, M/T
£23.75 (£28.50 inc.VAT)

2807 Capezio shimmery tights

Light sun tan (shown)
Size: S, M, L
£14.17 (£17.50 inc.VAT)

2938 Lella shimmer powder

18g
£15.00 (£18.00 inc.VAT)
More Tans on page 176

2808 DSI professional fish net tights

Black, Latin tan
Made in Italy
Size: S/M, M/T
£20.83 (£25.00 inc.VAT)

2945 Eyelashes

5 variations
£6.25 (£7.50 inc.VAT)

2946 Eyelashes

Eyelashes with rhinestones
5 Variations
£12.50 (£15.00 inc.VAT)

2947 Eyelash glue

£4.17 (£5.00 inc.VAT)



#LATIN
MENSWEAR

DSI
LONDON

Alfie shirt DSI Performance wear

Premium made to order



4016 Alfie shirt

Slim fitting shirt with a front mesh panel and satin detail. Zip fastening on back.

Size: XS, S, M, L, XL

£141.67 (£170.00 inc. VAT)

Made to order in any suitable DSI fabric and colour.

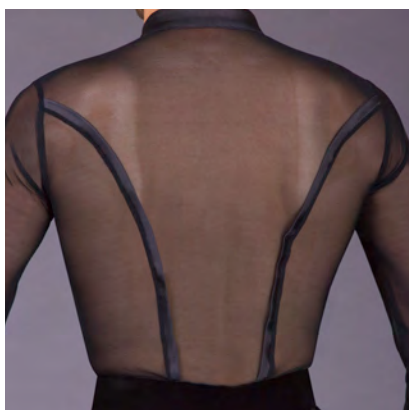
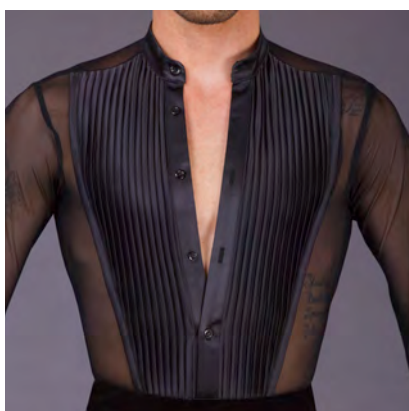
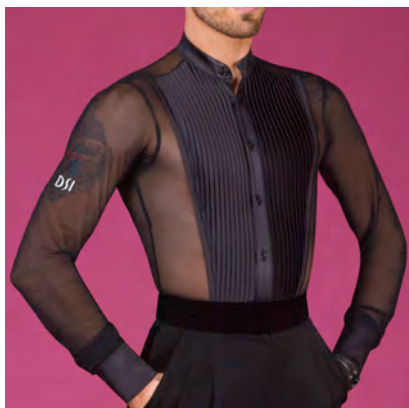

4023 Andre shirt

Inside the trouser shirt with a pleated satin front. Button fastening with satin detail on the back to enhance shaping.

Size: XS, S, M, L, XL

£208.33 (£250.00 inc.VAT)

Made to order in any suitable DSI fabric and colour.

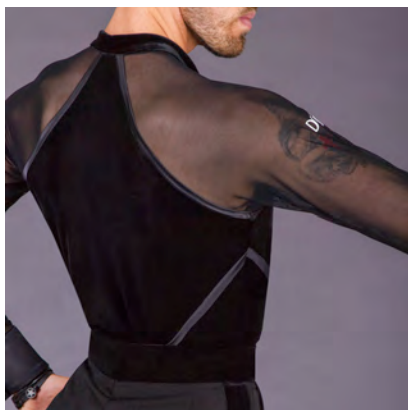

4022 Jonah shirt

Updated cut and design. New satin detail highlighting body shape. Button fastening. Boxer short base body.

Size: XS, S, M, L, XL

£179.17 (£215.00 inc.VAT)

Made to order in any suitable DSI fabric and colour.

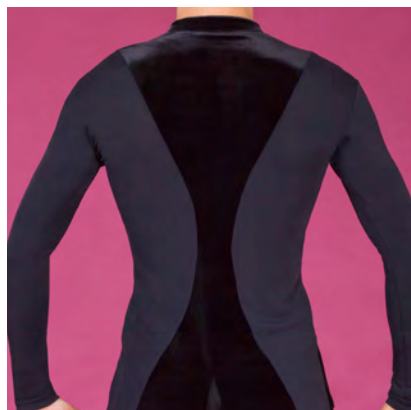

4078 Luke shirt

Tight fitting body and sleeve outside shirt, side and back vents for added movement. Button fastening.

Size: XS, S, M, L, XL

£166.67 (£200.00 inc.VAT)

Made to order in any suitable DSI colour or fabric.

Lloyd shirt DSI Performance wear

Premium made to order

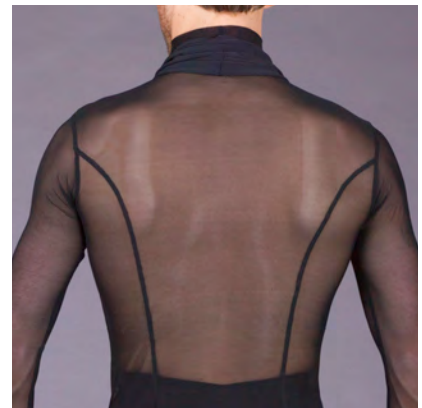
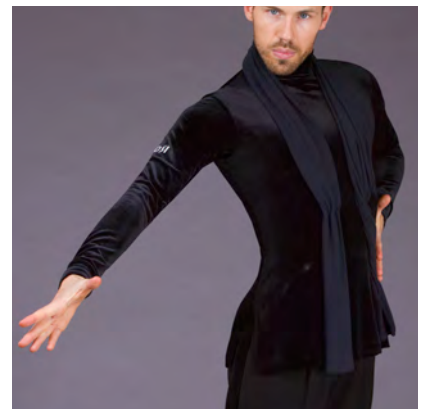

4028 Lloyd shirt

Body fitting outside shirt with panelled cut.
Rouched scarf feature with side vents for
movement. High polo neck.

Size: XS, S, M, L, XL

£154.17 (£185.00 inc.VAT)

Made to order in any suitable DSI colour
or fabric.

Gunnar waistcoat DSI Performance wear Premium made to order

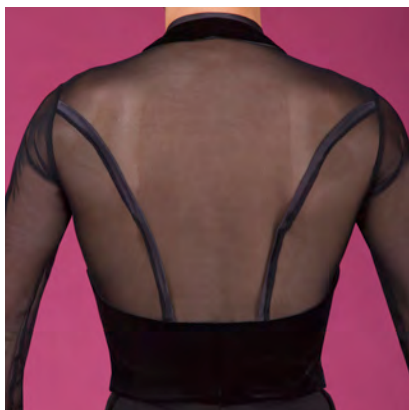

4021 Gunnar waistcoat

Cut away slim fitting Latin waistcoat with a "backless" design. A clean classic look.

Size: XS, S, M, L, XL

£91.67 (£110.00 inc.VAT)

Made to order in any suitable DSI fabric.

How to order

- 1 Choose available designs on pages 64-76.
- 2 Choose the fabric available for each relevant style.
 - A For basic stretch fabrics see pages 121-124.
 - B For shirt fabrics see pages 105-106.
 - C For stretch laces see pages 135-140.
 - D For sequined and embroidered & flock mesh see page 131-134.
- 3 Choose any DSI colour available in the chosen fabrics.
- 4 Measure yourself according to measurement chart below.
- 5 Inform our sales team of your size and place your order.

TROUSERS

| | | | | | | |
|------------|--------------|--------------|--------------|--------------|--------------|-------------|
| WAIST | 28" (71cm) | 30" (76cm) | 32" (81cm) | 34" (86cm) | 36" (91.5cm) | 38" (96cm) |
| HIPS | 36" (91.5cm) | 38" (96.5cm) | 40" (102cm) | 42" (107cm) | 44" (112cm) | 46" (117cm) |
| INSIDE LEG | 36" (91.5cm) | 36" (91.5cm) | 36" (91.5cm) | 36" (91.5cm) | 36" (91.5cm) | 38" (96cm) |

For other sizes please contact our sales team for advice

SHIRTS

| | | | | | |
|---------------|--------------|--------------|-----------------------|------------------------|----------------------|
| SIZE | XS | S | M | L | XL |
| CHEST | 34" (80.5cm) | 36" (91.5cm) | 38-40" (96.5-101.5cm) | 40-42" (101.5-106.5cm) | 42-44" (106.5-112cm) |
| WAIST | 26" (66cm) | 28" (71cm) | 30-32" (76-81cm) | 32-34" (81-86cm) | 34-36" (86-91.5cm) |
| SLEEVE LENGTH | 24" (62.5cm) | 24" (62.5cm) | 24.25" (62.5cm) | 25" (63.5cm) | 25.5" (65cm) |
| COLLAR | 14.5" (37cm) | 15" (38cm) | 16" (41cm) | 17" (43cm) | 17.5" (45cm) |
| HIPS | 34" (87cm) | 36" (91cm) | 38-40" (96.5-101.5cm) | 40-42" (101.5-106.5cm) | 42-44" (106.5-112cm) |
| BODY LENGTH | 60" (152cm) | 63" (157cm) | 64-67" (163-170cm) | 65-68" (165-173cm) | 66-69" (168-175cm) |

1 Collar

Measure around the base of the neck where the collar sits. Ensure you measure fully around the body, meeting at the same point.

2 Chest

Measure the chest at the fullest part, placing the tape close up under the arms.

3 Sleeve Length

Measure from the shoulder joint to the cuff.

4 Waist

Measure the waist line at belly button height.

5 Hip

Measure at the fullest part around the bottom.

6 Body Length

Measure from the side of your neck passing the tape between the legs and along the back, meeting at the same point. The tape will be at an angle.

7 Inside Leg

Measure from the crutch to where your trouser is normally worn on the shoe.

Orders are non-returnable however this does not affect your statutory rights.

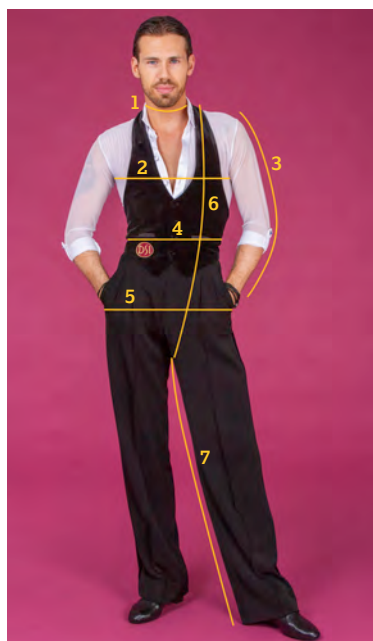

A full-body photograph of a man with short brown hair and a light beard, standing against a solid red background. He is wearing a white long-sleeved shirt with the sleeves rolled up, a black velvet vest with a small circular gold logo on the left side, and black pleated trousers. He has his hands in his pockets and is looking directly at the camera.

**#DSI
COLLECTION**

DSI
LONDON

Adrian & Monte Carlo shirt DSI Collection

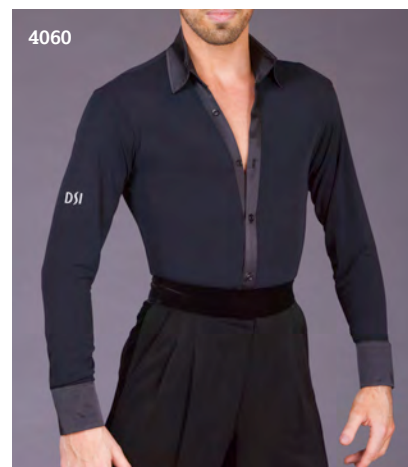
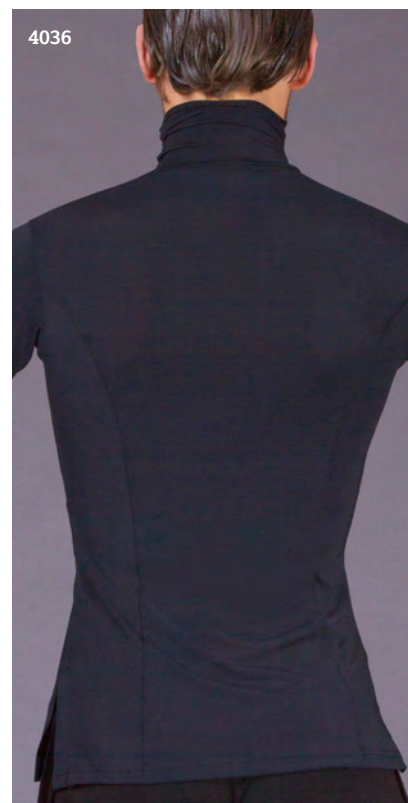

4036 Adrian shirt.
Black crepe.
Size: XS, S, M, L, XL
£104.17 (£125.00 inc.VAT)

Made to order in any suitable DSI colour or fabric for an extra surcharge fee. Item will be non returnable/non refundable.

4060 Monte Carlo shirt
Black crepe with satin.
Size: XS, S, M, L, XL
£137.50 (£165.00 inc.VAT)

Sean shirt DSI Collection



4046 Sean shirt

Timeless classic design, fitted crepe body with straight cut sleeve. Satin finish on collar band and cuff.

Size: XS, S, M, L, XL

£125.00 (£150.00 inc.VAT)

Made to order in any suitable DSI fabric and colour for a premium fee which makes the item non returnable.

Peter shirt DSI Collection

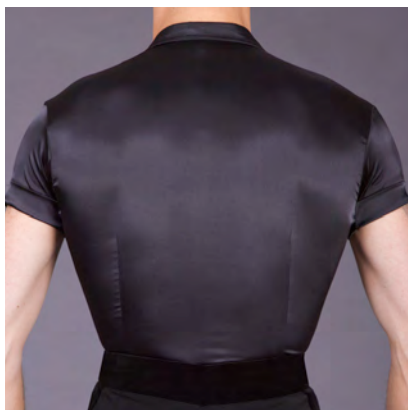

4033 Peter shirt

Made in shiny stretch satin.

Size: XS, S, M, L, XL

£129.17 (£215.00 inc.VAT)

Made to order in any suitable DSI fabric and colour for a premium fee which makes the item non returnable.

Satin shirt DSI Collection



4025 Satin shirt
Size: XS, S, M, L, XL
£129.17 (£155.00 inc.VAT)

Made to order in any suitable DSI fabric and colour for a premium fee which makes the item non returnable.

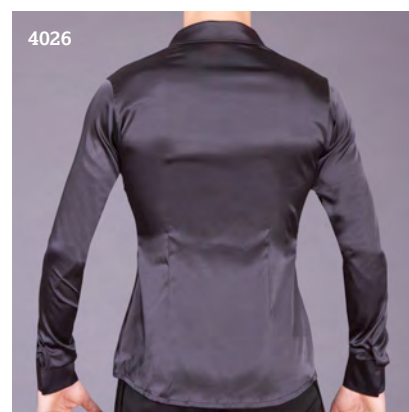
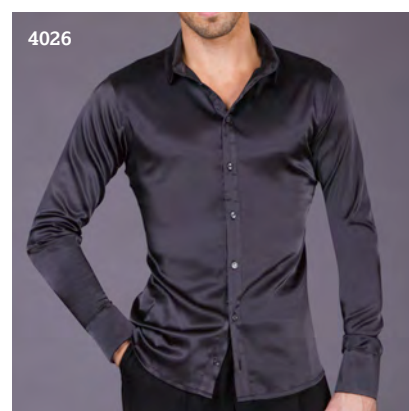
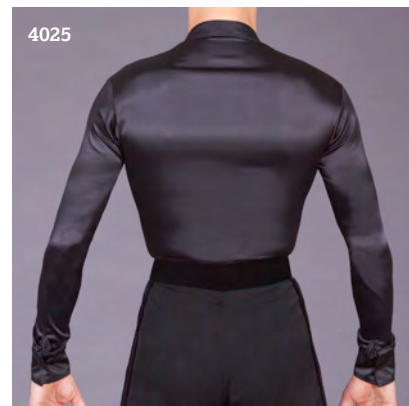

4026 Outside satin shirt
Size: XS, S, M, L, XL
£137.50 (£165.00 inc.VAT)

Double button & trim finish DSI Collection



4083 Double button and trim finish

This option is available on all DSI satin shirt styles. The satin trim can be made in any of our DSI satin colours. The buttons will also match. This finish option is the perfect way to add subtle colour to match a partners dress or to add a bit of Flare. Selecting this finish makes the item non Returnable/non refundable.

£25.00 (£30.00 inc.VAT)

Made to order in any suitable DSI fabric and colour for a premium fee which makes the item non returnable.

Basic competition shirt & crepe vest DSI Collection

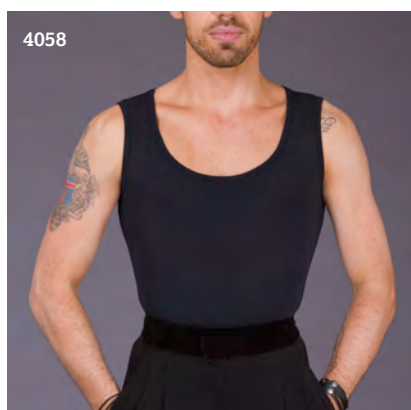

4058 Black crepe vest
Size: XS, S, M, L, XL
£66.67 (£80.00 inc.VAT)

Made to order in any suitable DSI fabric and colour for a premium fee which makes the item non returnable.

4030 Basic competition lycra shirt
Size: XS, S, M, L, XL
£108.34 (£130.00 inc.VAT)

4031 Basic competition crepe shirt
Size: XS, S, M, L, XL
£125.00 (£150.00 inc.VAT)

DSI London practice wear



4063 Raglan polo shirt
Shirt size: XS, S, M, L, XL
£72.92 (£87.50 inc.VAT)



4061 Long sleeve v neck
Shirt size: XS, S, M, L, XL
£77.50 (£93.00 inc.VAT)



4067 Short sleeve v neck
Shirt size: XS, S, M, L, XL
£68.75 (£82.50 inc.VAT)

Dance trousers



4000 Plain trouser
£100.00 (£120.00 inc.VAT)



4001 Plain box pleat trouser
£104.17 (£125.00 inc.VAT)



4002 Box pleat with wide satin stripe trouser
£112.50 (£135.00 inc.VAT)



4004 Plain fronted with satin stripe
£108.33 (£130.00 inc.VAT)
4003 With satin stripe and yoke
£116.67 (£140.00 inc.VAT)



4005 Two small pleated trouser with satin stripe and belt loops
£112.50 (£135.00 inc.VAT)



4006 Two small pleated trouser with pockets and belt loops
£125.00 (£150.00 inc.VAT)

UK Size: 28", 30", 32", 34", 36", 38" EC Size: 71cm, 76cm, 81cm, 86cm, 91cm, 96cm
Please see measurement chart on page 74. Standard sizes come un-hemmed, binding included.

1099 Hems
£25.00 (£30.00 inc.VAT)

How to order your Ballroom suit

- 1 Choose collection tailsuit or lounge suit.
- 2 Choose the fabric available for each relevant style.
- 3 Measure yourself according to measurement chart below.
- 4 Please note that measurements below are the actual finished sizes of the ready to wear suit.
- 5 For the correct fit we recommend to choose a suit approximately 5cm larger in chest, hips and waist against your own actual measurements.
Only the waist of the trouser should measure the same as your actual waist measurement.
- 6 For an additional explanation 'how to measure correctly' please visit our website and watch our relevant video clip.
- 7 Inform our sales team of your size and place your order.

TROUSERS

| SIZE | 32" | 34" | 36" | 38" | 40" | 42" | 44" | 46" |
|----------------|------|------|------|-------|-------|-------|-------|-------|
| WAIST | 70cm | 73cm | 76cm | 81cm | 86cm | 91cm | 96cm | 101cm |
| HIPS | 93cm | 96cm | 99cm | 104cm | 109cm | 114cm | 119cm | 124cm |
| THIGH | 57cm | 60cm | 63cm | 64cm | 65cm | 66cm | 67cm | 68cm |
| UNFINISHED HEM | 90cm | 90cm | 96cm | 96cm | 96cm | 96cm | 96cm | 96cm |

JACKETS

| SIZE | 32" | 34" | 36" | 38" | 40" | 42" | 44" | 46" |
|------------------------|--------|--------|--------|---------|---------|---------|---------|---------|
| CHEST | 86.5cm | 91.5cm | 96.5cm | 101.5cm | 106.5cm | 111.5cm | 116.5cm | 121.5cm |
| WAIST | 75cm | 78cm | 81cm | 86cm | 91cm | 96cm | 101cm | 106cm |
| SHOULDER | 14.5cm | 15cm | 15.5cm | 16cm | 16.5cm | 17cm | 17.5cm | 18cm |
| BICEPS | 30cm | 33cm | 36cm | 37cm | 38cm | 39cm | 40cm | 41cm |
| NAPE TO WAIST | 36cm | 39cm | 41cm | 41.5cm | 42cm | 42.5cm | 43cm | 43.5cm |
| SLEEVE LENGTH | 52cm | 55cm | 58cm | 59cm | 60cm | 60cm | 60cm | 60cm |
| NAPE TO LENGTH OF TAIL | 112cm | 116cm | 120cm | 120cm | 123cm | 123cm | 123cm | 126cm |

1 Chest

Measure the chest at the fullest part, placing the tape close up under the arms.
Ensure you measure fully around the body, meeting at the same point.

2 Sleeve Length

Measure from the shoulder joint to the cuff.

3 Shoulder

Measure from the base of the neck to the shoulder joint.

4 Biceps

Measure the circumference of the biceps.

5 Waist

Measure the waist line at belly button height.

6 Hip

Measure at the fullest part around the bottom.

7 Nape to Length of Tail

Measure the distance between the nape and preferred length of the tail.

8 Thigh

Measure the circumference of your thigh.

9 Inside Leg

Measure from the highest point to the floor.

Orders are non-returnable however this does not affect your statutory rights.



A man with short dark hair, wearing a dark blue or black long-sleeved shirt, a black tie, and black trousers, is sitting on a red-carpeted staircase. He is looking directly at the camera with a slight smile. His hands are clasped in his lap. The staircase has ornate gold-colored metal railings with circular motifs. The carpet is red with a decorative border. The background is a plain white wall with a decorative molding.

**#BALLROOM
COUTURE**

DSI
LONDON

Men's couture

Our couture range is the ultimate in fit and tailoring.

We combine all of our tailoring experience, craft and skill to ensure that you have the perfect garment that not only fits you like a glove but also compliments your performance with style and confidence. Anything is possible with our highly skilled team so for more information or to discuss your garment requirements please contact our sales team who will be more than happy to help.

1054 Couture jacket

Made to measure in a selection of quality fabrics.

Prices from £650.00

1053 Couture waistcoat

Made to measure in a selection of quality fabrics.

Prices from £160.00

1055 Couture trouser

Made to measure in a selection of quality fabrics.

Prices from £145.00



Couture tail suits & lounge suits



1040 Couture tail suit

1045 Couture lounge suit

For impeccable fit and style the ultimate option is couture. Our couture made to measure suits are made to fit your individual needs and requirements perfectly. The couture tailsuit and lounge suit are a cut above the rest. Available in a selection of quality stretch and non stretch fabrics.

£832.50 (£999.00 inc.VAT)

Collection tail suits & lounge suits



1041 Collection tail suit

1046 Collection lounge suit

As standard chest sizes they are “off the peg” made from the same fabric, style and quality as our couture made to measure tailsuits offering a great value for money alternative. As “stock” items they can be returned or exchanged within 21 days with postage and packaging as customers responsibility. Please bare in mind if the item is out of stock it will take around 5-6 weeks to be made. Alterations are available at additional cost.

Sizes to fit chest size:

32”, 34” 36”, 38”, 40”, 42”, 44”

Made from Barcelona, intense black high quality stretch gabardine.
£662.50 (£795.00 inc.VAT)

For more information contact our sales team.

Suit hire scheme

Here at DSI London we offer our hugely popular suit hire scheme. You can hire a standard size tailsuit or lounge suit for a 6 month period at the price of £300.00 (£360.00 inc.VAT)

After the rental period you do have the chance to purchase the suit at the reduced price of £375.00 (£450.00 inc.VAT)

Please note that suit stocks are limited and very throughout the year. Please check with our sales staff for availability.

Sleeveless jacket DSI Mens standard



4008 New sleeveless jacket

Made to the same high standard as our full lounge suits with the movement and freedom of a sleeveless design. Fully lined on the inside with back vents, a great alternative to a lounge jacket.

Size: XS, S, M, L, XL

£250.00 (£300.00 inc.VAT)

American smooth jacket DSI Mens standard



4007 New American smooth jacket

Made from our DSI stretch smooth velvet. The jacket is very lightweight in construction yet is fully functional for all types of dance and lifts. Double breasted style with a very slim fit.

Size: XS, S, M, L, XL

£250.00 (£300.00 inc.VAT)

Only available in smooth velvet.

New waistcoat DSI Mens standard

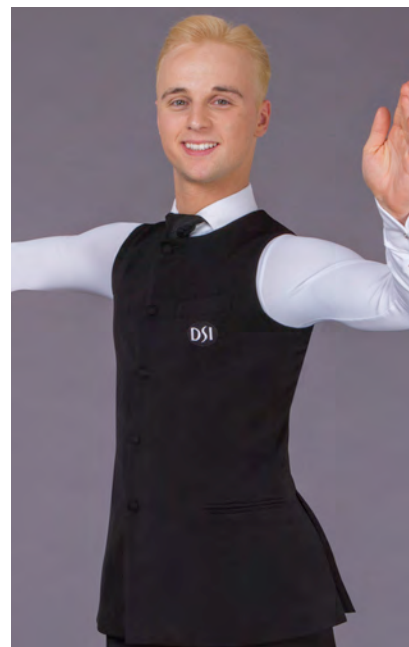

4013 New slimline waistcoat

Slim fitting long line design with round neck collar finish. Jetted pockets to add a touch of class.

Size: XS, S, M, L, XL

£187.50 (£225.00 inc.VAT)

Standard waistcoats

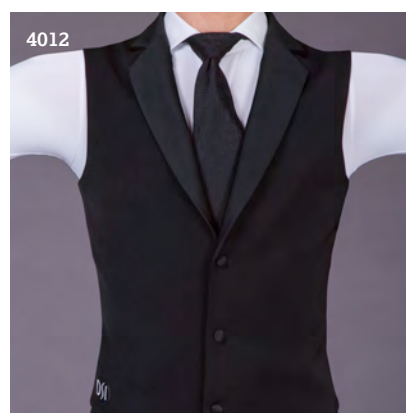
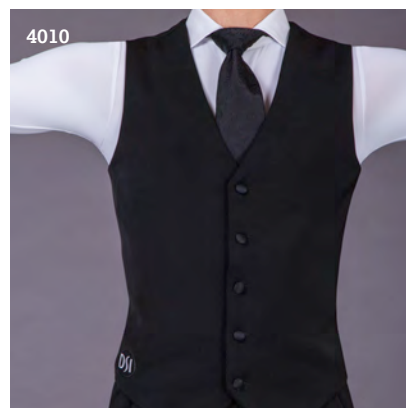

Waistcoat sizes: XS, S, M, L, XL

Waistcoats are all available as made to measure, contact our sales office.

4010 Traditional waistcoat
£116.67 (£140.00 inc.VAT)

4011 Contemporary waistcoat
£125.00 (£150.00 inc.VAT)

4012 Classic waistcoat
£125.00 (£150.00 inc.VAT)

4015 Longline waistcoat
£150.00 (£180.00 inc.VAT)

A man with dark hair, wearing a black long-sleeved shirt, a black tie, and black trousers, stands in a room. He is looking down and slightly to his left. The room has a patterned rug, a floral wallpaper, and a white door. A white chair with gold trim is visible on the left.

**#FORMAL
MENSWEAR**

DSI
LONDON

Ballroom practice shirts, ties & armbands

4095 Ballroom practice shirt

Pin stripe black-white

UK sizes: 14"-17.5"

EC Sizes: 36cm - 44cm

£106.25 (£127.50 inc. VAT)

4096 Ballroom practice shirt

White

UK sizes: 14"-17.5"

EC Sizes: 36cm - 44cm

£106.25 (£127.50 inc. VAT)

4098 Ballroom practice shirt

Black

UK sizes: 14"-17.5"

EC Sizes: 36cm - 44cm

£106.25 (£127.50 inc. VAT)

4099 Ballroom practice shirt

Black-white

UK sizes: 14"-17.5"

EC Sizes: 36cm - 44cm

£106.25 (£127.50 inc. VAT)

4800 Armbands

Gold

£11.25 (£13.50 inc. VAT)

4800 Armbands

Silver

£11.25 (£13.50 inc. VAT)

4900 Black Silk tie

Made in Italy 100% silk

£27.50 (£33.00 inc. VAT)

4901 DSI Silk tie

Black, Silver, White

Made in Italy 100% silk

£27.50 (£33.00 inc. VAT)

4095



4096



4098



4099



4800



4800



4900



4901



Ballroom shirts

4088



4089



4090



4091



4092



4087



Westminster



Windsor



Dublin



Hyde Park



4088 White performance shirt

Ballroom shirt with dri-fit fabric with white pearl with silver trim press stud.

UK sizes: 14"-17½" EC Sizes: 36cm - 44cm
£114.58 (£137.50 inc.VAT)

4089 Black & white performance shirt

Ballroom shirt with dri-fit fabric with white pearl with silver trim press stud.

UK sizes: 14"-17½" EC Sizes: 36cm - 44cm
£114.58 (£137.50 inc.VAT)

4090 Stretch shirt

White

UK sizes: 12"-18" EC Sizes: 31cm - 45cm
£93.75 (£112.50 inc.VAT)

4091 Stretch shirt

Black-white

UK sizes: 12"-18" EC Sizes: 31cm - 45cm
£93.75 (£112.50 inc.VAT)

4092 Stretch shirt

Pin stripe black-white

UK sizes: 12½"-18" EC Sizes: 32cm - 45cm
£93.75 (£112.50 inc.VAT)

Made to order formal wear

Advise on:

- Style
- Stud option
- Chest measurement
- Waist measurement
- Hip measurement
- Collar size
- Sleeve length
- Height

Please allow a production time of up to 3 weeks for made to order items.

All stretch Ballroom shirts and Ballroom practice shirts can be produced as made to measure item.

4087 Made to order stretch Ballroom or practice shirt

£133.33 (£160.00 inc.VAT)

All made to order shirts are produced with boxer shorts.

4420 Made to order cotton collar

£26.66 (£32.00 inc.VAT)

Collars & collar studs

4430 Traditional cotton collar

Height: 3.5cm

UK Sizes: 12"-18" EC Sizes: 31cm - 45cm
£17.92 (£21.50 inc.VAT)

4431 Classic cotton collar

Height: 4.5cm

UK Sizes: 12"-18" EC Sizes: 31cm - 45cm
£17.92 (£21.50 inc.VAT)

4432 Slimline cotton collar

Height: 2.8cm

UK Sizes: 12"-18" EC Sizes: 31cm - 45cm
£17.92 (£21.50 inc.VAT)

4433 Professional cotton collar

Height: 4cm curved

UK Sizes: 12"-18" EC Sizes: 31cm - 45cm
£17.92 (£21.50 inc.VAT)

4435 Low collar

Height: 3.5cm

UK Sizes: 12"-18" EC Sizes: 31cm - 45cm
£6.66 (£8.00 inc.VAT)

4440 Professional collar

Height: 4 - 4.5cm curved

UK Sizes: 12"-17½" EC Sizes: 31cm - 45cm
£6.66 (£8.00 inc.VAT)

4442 Slimline collar

Height: 2.8cm

UK Sizes: 13"-17" EC Sizes: 33cm - 43cm
£6.66 (£8.00 inc.VAT)

4445 High collar

Height: 4.5cm

UK Sizes: 12"-18" EC Sizes: 31cm - 45cm
£6.66 (£8.00 inc.VAT)

4500 Front and back gold collar studs

Unit: Each

£1.66 (£2.00 inc.VAT)

4502 Front and back silver collar studs

Unit: Each

£1.66 (£2.00 inc.VAT)

4505 Luxury collar studs

Mother of Pearl

Unit: 1 pair

£13.33 (£16.00 inc.VAT)

4435



4445



4442



4440



4430



4433



4432



4431



4500



4505



4502





#MENS
ACCESSORIES

DSI
LONDON

Vestettes, Braces & Handkerchief

4300



4310



4300 Vestette with button holes
£14.58 (£17.50 inc.VAT)

4310 Vestette without button holes
£14.58 (£17.50 inc.VAT)

4320 Luxury Vestette with button holes
Firmer structured look.
Improved size adjustment.
Clips have teeth for better security.
£22.92 (£27.50 inc.VAT)

4320

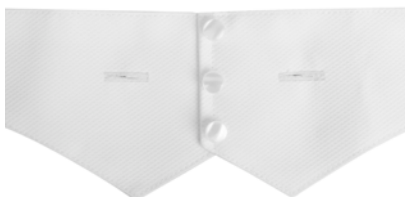

4350 Pocket Handkerchief
£4.58 (£5.50 inc.VAT)

4700 Gilt clip-on braces
Black, White
Width: 25mm (1")
£12.08 (£14.50 inc.VAT)

4701 Luxury gilt clip-on braces
Black, White
One size
Width: 38mm (1.5")
£13.75 (£16.50 inc.VAT)

4720 Button braces with leather end
Black, White
One size
Width: 25mm (1")
£14.58 (£17.50 inc.VAT)

4725 Luxury button braces with leather end
Black, White
One size
Width: 38mm (1.5")
£22.50 (£27.00 inc.VAT)

4350



4700



4701



4720



4725



Bow ties

4200



4210



4210



4210



4240



4211



4240



4212



4200 Velcro bow tie
UK Sizes: 12"-18" EC Sizes: 31cm - 45cm
£10.83 (£13.00 inc.VAT)

4210 Classic clip bow tie
Black
Size: 11cm x 5.5cm with adjustable clip
£12.08 (£14.50 inc.VAT)

4210 Classic clip bow tie
White
Size: 12cm x 5.5cm with adjustable clip
£12.08 (£14.50 inc.VAT)

4211 Midi clip bow tie
White
Size: 11cm x 5cm with adjustable clip
£12.08 (£14.50 inc.VAT)

4212 Mini clip bow tie
White
Size: 9cm x 4.5cm with adjustable clip
£12.08 (£14.50 inc.VAT)

4240 Double end bow tie
Black, White
£14.58 (£17.50 inc.VAT)

Cufflink & stud box sets

4600 Black luxury cufflinks and stud set

Black onyx with gold trim

Unit: 1 pair cufflinks, 4 studs

£27.50 per set (£33.00 inc.VAT)

4600 MOP luxury cufflinks and stud set

Mother of Pearl with gold trim

Unit: 1 pair cufflinks, 4 studs

£27.50 per set (£33.00 inc.VAT)

4601 Black luxury cufflinks and stud set

Black onyx with silver trim

Unit: 1 pair cufflinks, 4 studs

£27.50 per set (£33.00 inc.VAT)

4601 MOP luxury cufflinks and stud set

Mother of Pearl with silver trim

Unit: 1 pair cufflinks, 4 studs

£27.50 per set (£33.00 inc.VAT)

4605 DSI square cufflinks and stud set

with Crystal rhinestones

Crystals from Swarovski®

Unit: 1 pair cufflinks, 4 studs

£27.50 per set (£33.00 inc.VAT)

4606 Silver cufflinks and stud set

with Crystal, Jet rhinestone

Crystals from Swarovski®

Unit: 1 pair cufflinks, 4 studs

£27.50 per set (£33.00 inc.VAT)

4606 Silver cufflinks and stud set

with Crystal AB, Sapphire rhinestone

Crystals from Swarovski®

Unit: 1 pair cufflinks, 4 studs

£27.50 per set (£33.00 inc.VAT)

4607 DSI Rectangle cufflinks and stud set

with Crystal rhinestone

Crystals from Swarovski®

Unit: 1 pair cufflinks, 4 studs

£27.50 per set (£33.00 inc.VAT)

4605



4607



4600



4600



4601



4601



4606



4606

4606



4606

Stud box sets

4510



4510



4515



4515



4515



4525



4520



4525



4510 Dress studs

Black onyx

Unit: 4 studs with screw feature
£13.75 (£16.50 inc.VAT)

4510 Dress studs

Mother of pearl

Unit: 4 studs with screw feature
£13.75 (£16.50 inc.VAT)

4515 Dress studs

Crystal

Crystals from Swarovski®

Unit: 4 studs
£17.08 (£20.50 inc.VAT)

4515 Dress studs

Crystal AB, Jet

Crystals from Swarovski®

Unit: 4 studs
£17.08 (£20.50 inc.VAT)

4520 Chessboard dress studs

Golden shadow

Crystals from Swarovski®

Unit: 4 studs
£17.50 (£21.00 inc.VAT)

4520 Chessboard dress studs

Golden shadow

Crystals from Swarovski®

Unit: 4 studs
£17.50 (£21.00 inc.VAT)

4525 Luxury dress studs

Gold Black, Gold MOP

Crystals from Swarovski®

Unit: 4 studs
£15.83 (£19.00 inc.VAT)

4525 Luxury dress studs

Silver Black, Silver MOP

Crystals from Swarovski®

Unit: 4 studs
£15.83 (£19.00 inc.VAT)

Cufflinks

4610



4610 Black onyx cufflinks

Black onyx with gold trim

Unit: 1 pair cufflinks

£13.75 per set (£16.50 inc.VAT)

4610 MOP cufflinks

MOP with gold trim

Unit: 1 pair cufflinks

£13.75 per set (£16.50 inc.VAT)

4615 DSI logo cufflinks

Silver-black

Unit: 1 pair cufflinks

£15.42 per set (£18.50 inc.VAT)

4616 Imperial cufflinks

White-pearl with gold trim

Unit: 1 pair cufflinks

£22.08 per set (£26.50 inc.VAT)

4616 Imperial cufflinks

White-pearl with silver trim

Unit: 1 pair cufflinks

£22.08 per set (£26.50 inc.VAT)

4619 Galaxy cufflinks

Crystal

Crystals from Swarovski®

Unit: 1 pair cufflinks

£24.15 per set (£23.00 inc.VAT)

4623 DSI rectangle cufflinks

Crystal

Crystals from Swarovski®

Unit: 1 pair cufflinks

£15.84 per set (£19.00 inc.VAT)

4625 Gold Luxury cufflinks

Black onyx, Mother of pearl

Unit: 1 pair cufflinks

£15.83 per set (£19.00 inc.VAT)

4625 Silver Luxury cufflinks

Black onyx, Mother of pearl

Unit: 1 pair cufflinks

£15.83 per set (£19.00 inc.VAT)

4615



4625



4616



4625



4619



4625



4623



4625



A man with dark hair, wearing a black tuxedo with a white shirt and black tie, is seated on a red upholstered chair with a floral pattern. He is looking off to the side with a slight smile. The background shows a classic interior with a white statue and a gold-colored table.

**#MENS
FABRICS**

DSI
LONDON

Stretch gabardine & tailsuit fabrics

1187 Valencia twill

Black, Flamenco, Ivory, Mango, Silver, White

Width: 150cm

Non-stretch 100% Polyester

£10.00 per metre (£12.00 inc.VAT)

1188 Malaga stretch gabardine

Black, Cocoa

Width: 150cm

97% Polyester 3% Spandex

£30.00 per metre (£36.00 inc.VAT)

1190 Madrid stretch gabardine

Black

Width: 140cm

63% Polyester 33% Viscose 4% Elastane

£25.00 per metre (£30.00 inc.VAT)

1191 Barcelona stretch gabardine

Black, Hematite, Navy

Width: 140cm

95% Polyester 5% Spandex

£27.50 per metre (£33.00 inc.VAT)

1193 Granada striped stretch gabardine

Black pin-stripe

Width: 140cm

72% Polyester 25% Viscose 3% Elastane

£27.50 per metre (£33.00 inc.VAT)

1194 Kent tailsuit fabric

Black 100% wool

Width: 150cm

£45.83 per metre (£55.00 inc.VAT)

1195 Oxford tailsuit fabric

Black 100% wool

Width: 140cm

£45.83 per metre (£55.00 inc.VAT)

1198 Sussex tailsuit fabric

Wide pin stripe

Black 100% wool

Width: 150cm

£45.83 per metre (£55.00 inc.VAT)

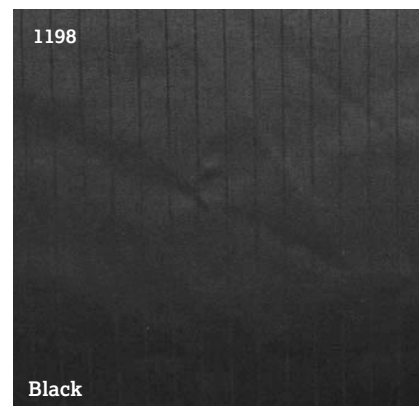
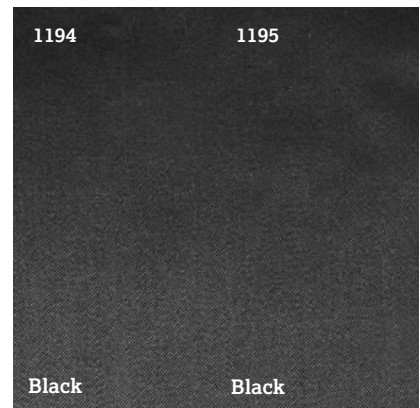
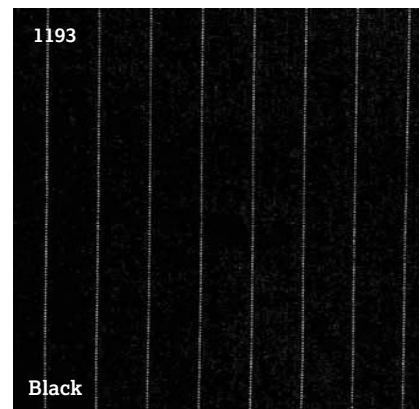
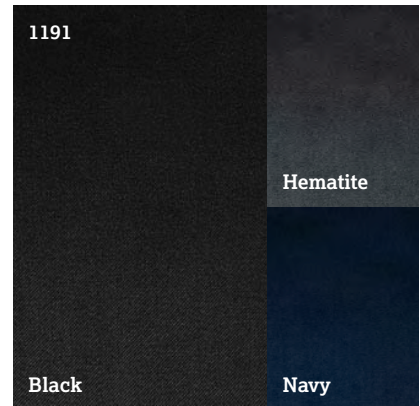
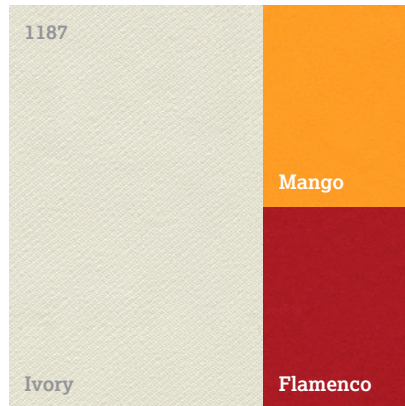

Shirt fabrics

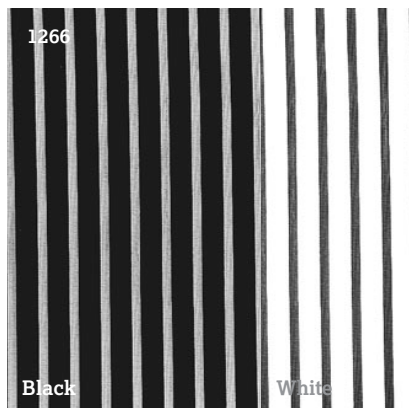
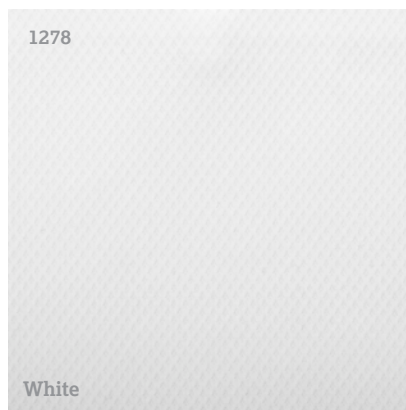
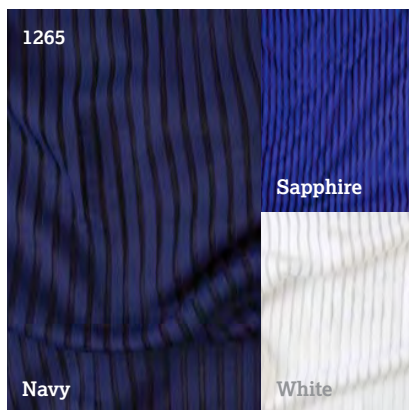
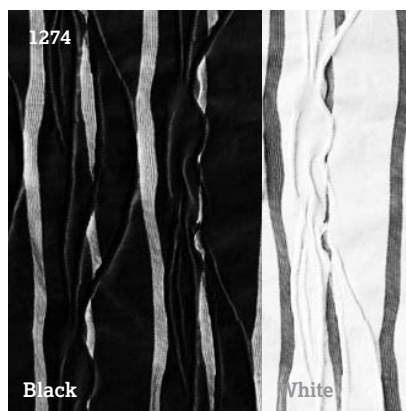
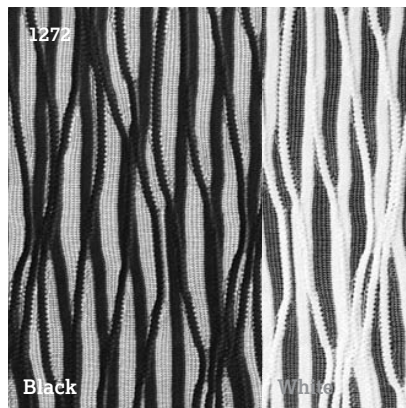
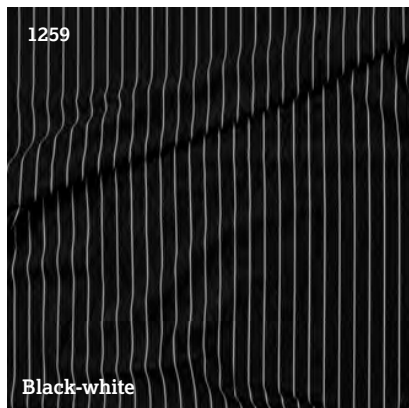

1259 Pin-stripe lyca
Black-white
Width: 140cm
80% Nylon 20% Elastane
£28.75 per metre (£34.50 inc.VAT)

1265 Stripes
Black, Cocoa, Flamenco, Navy, Sapphire, White
Width: 170cm
89% Nylon 11% Elastane
£25.00 per metre (£30.00 inc.VAT)

1266 Roma
Black, White
Width: 140cm
£22.50 per metre (£27.00 inc.VAT)

1272 Pisa
Black, White
Width: 140cm
£22.50 per metre (£27.00 inc.VAT)

1274 Bologna
Black, White
Width: 140cm
£22.50 per metre (£27.00 inc.VAT)

1278 Marcella
White
Width: 150cm
100% Cotton
£32.08 per metre (£38.50 inc.VAT)

1373 Riga burnt-out velvet
Black, Burgundy, Hematite, Navy
Width: 140cm
90% Polyester 10% Elastane
£25.00 per metre (£30.00 inc.VAT)

Shirt fabrics

1280 Milano

Black, Black-white

Width: 120cm

65% Polyester 25% Tactel 10% Elastane
£25.00 per metre (£30.00 inc.VAT)

1281 San Remo

White

Width: 120cm

45% Polyester 35% Tactel
10% Polyamid 10% Elastane
£25.00 per metre (£30.00 inc.VAT)

1283 Animal stripes

Natural-black

Width: 120cm

£25.00 per metre (£30.00 inc.VAT)

1287 Como

White-black

Width: 120cm

£25.00 per metre (£30.00 inc.VAT)

1289 Bergamo

Black-white

Width: 125cm

£25.00 per metre (£30.00 inc.VAT)

1504 Ecstasy stretch lace

Black

Width: 140cm

68% Polyester 24% Polyamid 8% Elastane
£50.00 per metre (£60.00 inc.VAT)

1505 Fantasy stretch lace

Lime

Width: 140cm

£50.00 per metre (£60.00 inc.VAT)

1509 Dali stretch lace

White

Width: 140cm

£50.00 per metre (£60.00 inc.VAT)

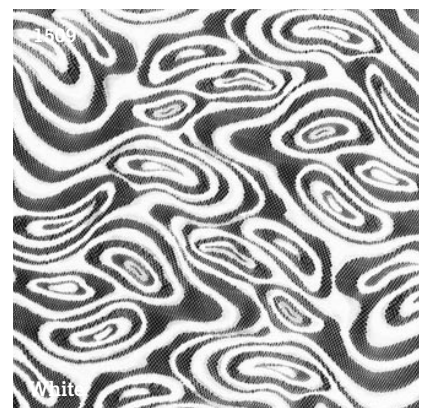
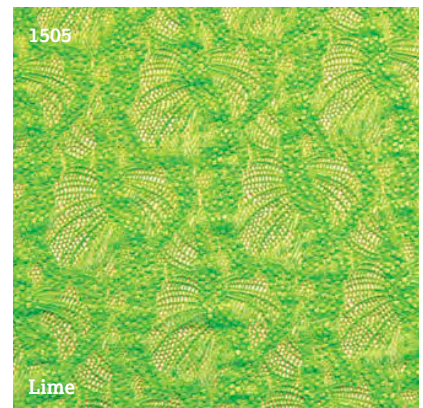
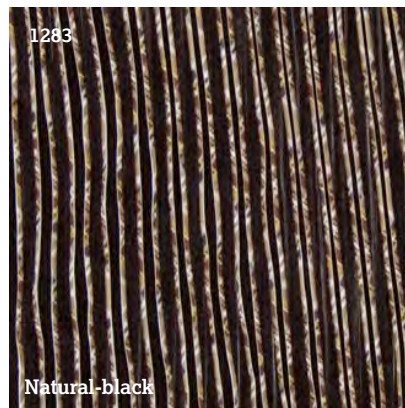
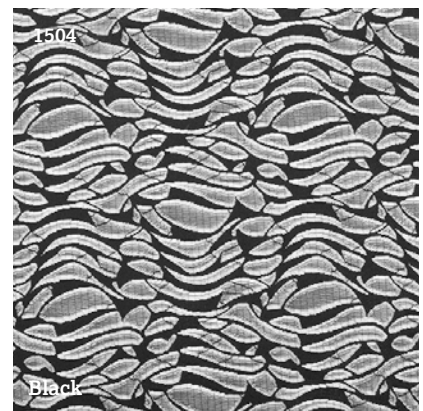
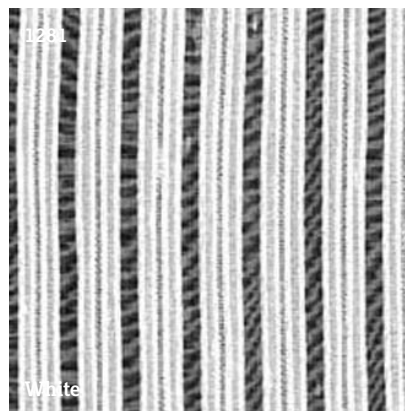
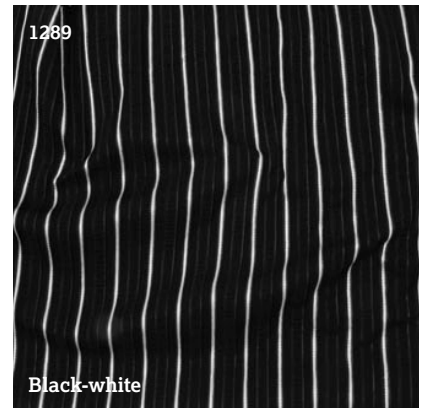
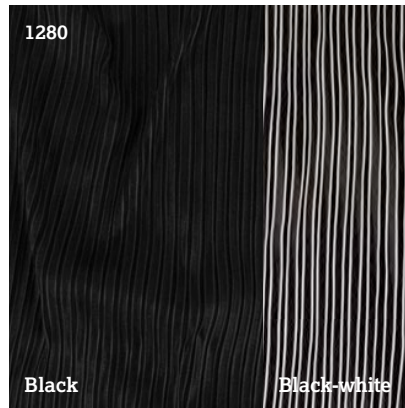



**#NON STRETCH
FABRICS**

DSI
LONDON

Twinkle, Pearl chiffon, Stretch satin, Georgette

| | | | | |
|-----------|---------------|------------|----------------|-----------|
| White | Fuchsia | Lilac | Aqua | Cocoa |
| Ivory | Coral | Viola | Malibu | Tan |
| Camellia | Carnation | Amethyst | Pale turquoise | Champagne |
| Mellow | Rose pink | Purple | Peppermint | Gold |
| Sunrise | Flamenco | Sapphire | Lime | Silver |
| Mango | Burgundy | Navy | Apple blossom | Hematite |
| Tangerine | Cerise | Ocean blue | Spring | Black |
| Flame red | Carnival | Turquoise | Emerald | |
| Scarlet | Hawaiian pink | Barbados | Jade | |

Please note that colours as seen on a computer or phone screen might vary from the actual shade of a fabric. We recommend you always request a sample for 100% accuracy.

Twinkle, Pearl chiffon, Stretch satin, Georgette

| | | | | | |
|---|---------------|---|---|---|--|
| | Jade | | | | |
| | Ivory | | | | |
| | Hematite | • | | | |
| | Hawaiian pink | • | • | | |
| | Gold | • | • | | |
| | Fuchsia | • | • | | |
| | Flamenco | • | • | | |
| | Flame red | • | • | | |
| | Emerald | • | | | |
| | Coral | • | • | | |
| | Cocoa | • | | | |
| | Champagne | • | | | |
| | Cerise | • | • | | |
| | Carnival | • | | | |
| | Carnation | | • | | |
| | Camellia | • | | | |
| | Burgundy | • | | • | |
| | Black | • | • | | |
| | Barbados | • | | | |
| | Aqua | • | • | | |
| | Apple blossom | • | | | |
| | Amethyst | • | | | |
| 1100 Twinkle Width: 110cm 100% Nylon £6.92 per metre (£8.30 inc.VAT) | | | | | |
| 1110 Pearl chiffon Width: 110cm 100% Polyester £14.50 per metre (£17.40 inc.VAT) | | | | | |
| 1111 Stretch satin Width: 120cm 100% Polyester £17.50 per metre (£21.00 inc.VAT) | | | | | |
| 1144 Luxury georgette Width: 110cm 100% Polyester £9.42 per metre (£11.30 inc.VAT) | | | | • | |
| 1145 Georgette Width: 110cm 100% Polyester £7.25 per metre (£8.70 inc.VAT) | | • | | • | |

| | | | | | |
|---|----------------|---|---|---|--|
| | White | • | | | |
| | Viola | • | | | |
| | Turquoise | • | • | | |
| | Tangerine | • | • | | |
| | Tan | • | | | |
| | Sunrise | • | • | | |
| | Spring | • | | | |
| | Silver | • | • | | |
| | Scarlet | • | • | | |
| | Sapphire | • | • | | |
| | Rose pink | • | • | | |
| | Purple | • | | | |
| | Peppermint | • | | | |
| | Pale turquoise | • | • | | |
| | Ocean blue | • | | | |
| | Navy | • | | | |
| | Mellow | • | | | |
| | Mango | • | • | | |
| | Malibu | • | | | |
| | Lime | • | • | | |
| | Lilac | • | | | |
| 1100 Twinkle Width: 110cm 100% Nylon £6.92 per metre (£8.30 inc.VAT) | | | | | |
| 1110 Pearl chiffon Width: 110cm 100% Polyester £14.50 per metre (£17.40 inc.VAT) | | | | | |
| 1111 Stretch satin Width: 120cm 100% Polyester £17.50 per metre (£21.00 inc.VAT) | | | | | |
| 1144 Luxury georgette Width: 110cm 100% Polyester £9.42 per metre (£11.30 inc.VAT) | | | | • | |
| 1145 Georgette Width: 110cm 100% Polyester £7.25 per metre (£8.70 inc.VAT) | | • | | • | |

Stiff net - tulle

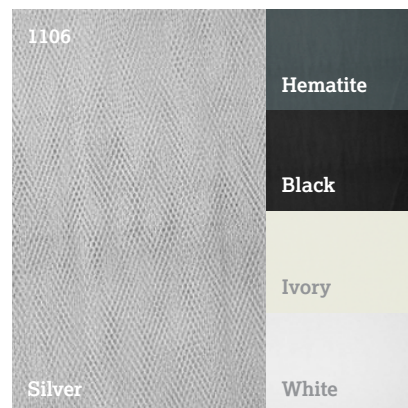
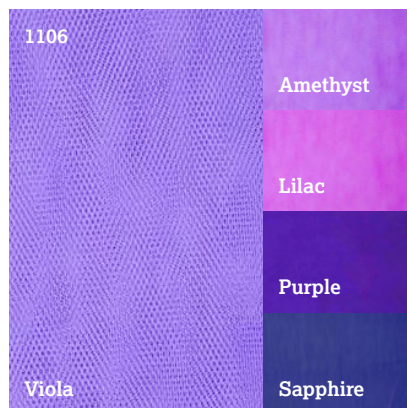
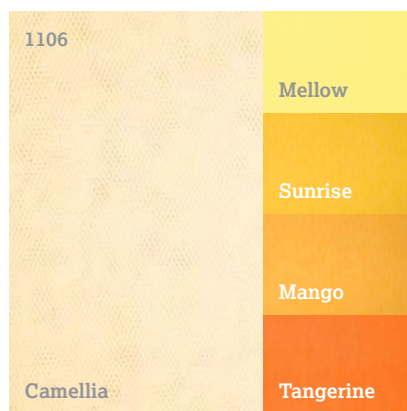

1106 Stiff net - tulle

Amethyst, Apple blossom, Aqua, Black, Burgundy, Camellia, Carnation, Carnival, Cerise, Champagne, Cocoa, Coral, Emerald, Flame red, Flamenco, Fuchsia, Hawaiian pink, Hematite, Ivory, Jade, Lilac, Lime, Malibu, Mango, Mellow, Navy, Ocean blue, Pale turquoise, Purple, Rose pink, Sapphire, Silver, Spring, Sunrise, Tan, Tangerine, Turquoise, Viola, White

Width: 135cm

100% Nylon

£2.92 per metre (£3.50 inc.VAT)

Soft net - dream weave

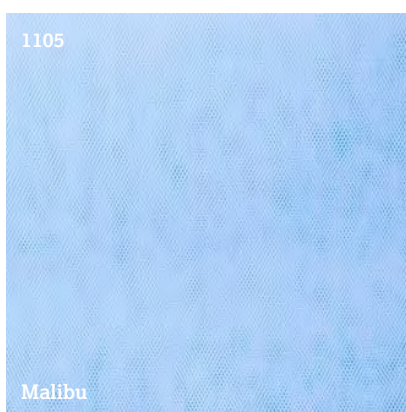
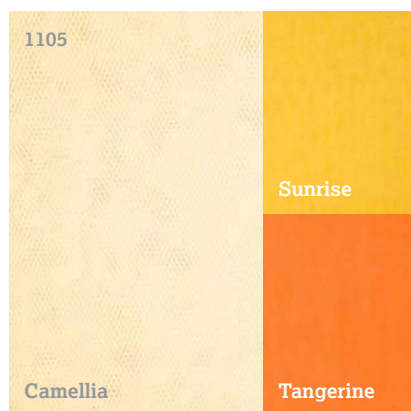

The definitive dance fashion statement of the year! Where to start with this dreamy, soft net? Only your imagination limits the range of this tantalizing soft tulle which can be used both on its own or to complement a stiffer fabric. We have created an evocative pastel palette as well as more punchy colours to truly support your style and vision. Enjoy!

1105 Soft net - dream weave
 Black, Burgundy, Camellia, Carnation,
 Cerise, Coral, Flame red, Flamenco,
 Hawaiian pink, Ivory, Malibu, Navy,
 Ocean blue, Purple, Rose pink, Silver,
 Sunrise, Tan, Tangerine, Viola, White
 Width: 280cm
 100% Nylon
 £5.00 per metre (£6.00 inc.VAT)

Princess satin chiffon, bejewelled & pleating

1125 Princess satin chiffon

Champagne, Flamenco, Purple,
Rose pink, Silver, Turquoise

Width: 135cm

£18.75 per metre (£22.50 inc.VAT)

1135 Bejewelled chiffon

Black, Flamenco, Purple, Rose pink

Width: 145cm

£13.75 per metre (£16.50 inc.VAT)

1139 Pearl chiffon pleated half circle

Any colour available on request

Radius: 25cm

£18.33 per half circle (£22.00 inc.VAT)

Radius: 50cm

£29.17 per half circle (£35.00 inc.VAT)

Radius: 70cm

£33.75 per half circle (£40.50 inc.VAT)

Radius: 90cm

£38.33 per half circle (£46.00 inc.VAT)

Radius: 100cm

£40.42 per half circle (£48.50 inc.VAT)

1140 Georgette pleated half circle

Any colour available on request

Radius: 25cm

£16.25 per half circle (£19.50 inc.VAT)

Radius: 50cm

£22.50 per half circle (£27.00 inc.VAT)

Radius: 70cm

£32.08 per half circle (£38.50 inc.VAT)

Radius: 90cm

£33.33 per half circle (£40.00 inc.VAT)

Radius: 100cm

£35.42 per half circle (£42.50 inc.VAT)

1141 Stretch satin pleated half circle

Any colour available on request

Radius: 25cm

£20.83 per half circle (£25.00 inc.VAT)

Radius: 50cm

£35.00 per half circle (£42.00 inc.VAT)

Radius: 70cm

£41.67 per half circle (£50.00 inc.VAT)

Radius: 90cm

£50.00 per half circle (£60.00 inc.VAT)

Radius: 100cm

£56.25 per half circle (£67.50 inc.VAT)

Pleating Service

Please phone our sales team to quote for any other pleating in your chosen fabric.

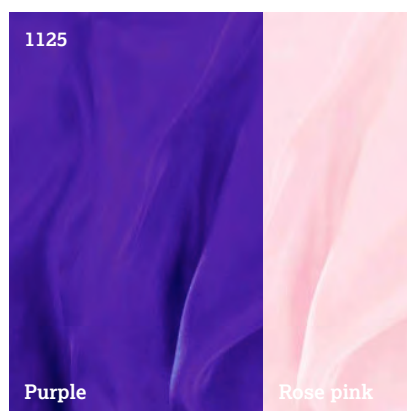
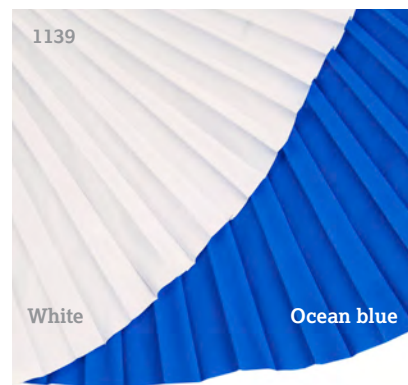



**#SHADED
FABRICS**

DSI
LONDON

Black horizontal shades

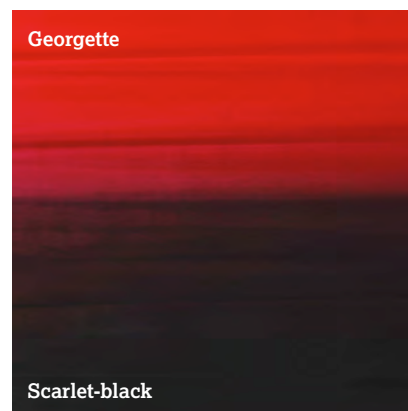
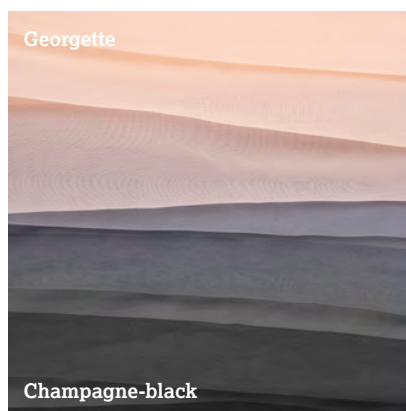
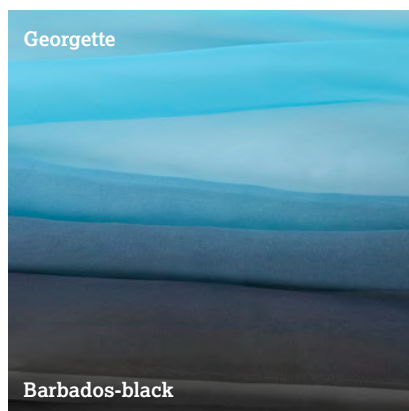
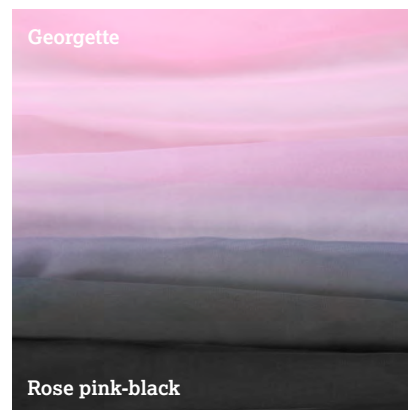
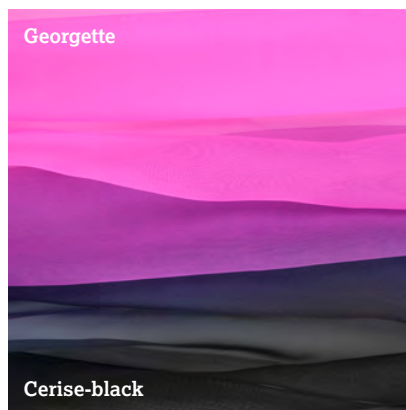
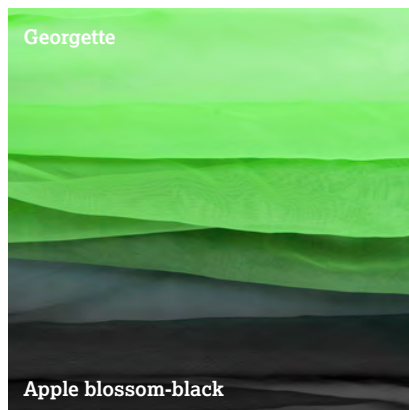

Black horizontal shades available in:

- 1147 Apple blossom-black georgette
- 1147 Barbados-black georgette
- 1147 Cerise-black georgette
- 1147 Champagne-black georgette
- 1120 Flamenco-black pearl chiffon
- 1147 Lime-black georgette
- 1147 Rose pink-black georgette
- 1147 Scarlet-black georgette
- 1147 Tan-black georgette
- 1120 White-black pearl chiffon
- 1147 White-black georgette
- 1251 White-black stretch Charmeuse

Shaded Georgette

Width: 110cm
100% Polyester
£21.67 per metre (£26.00 inc.VAT)

Shaded Pearl chiffon

Width: 110cm
100% Polyester
£25.00 per metre (£30.00 inc.VAT)

Shaded Stretch Charmeuse

Width: 140cm
£27.08 per metre (£32.50 inc.VAT)

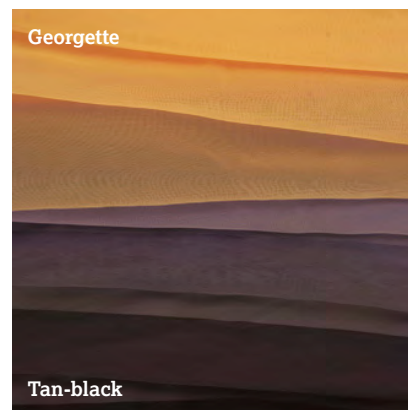
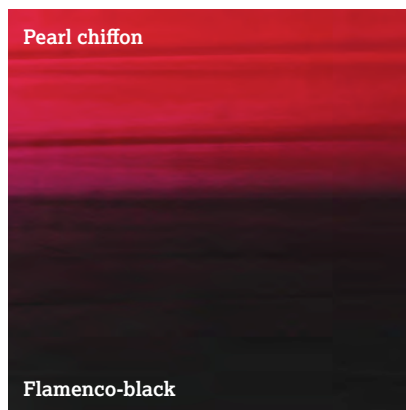

White horizontal shades

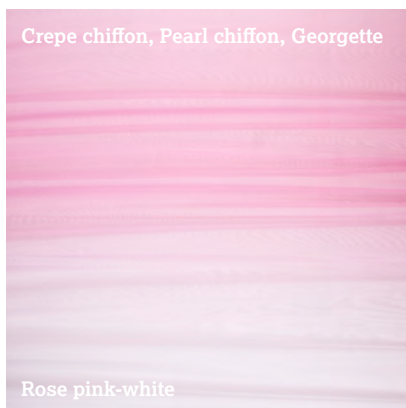
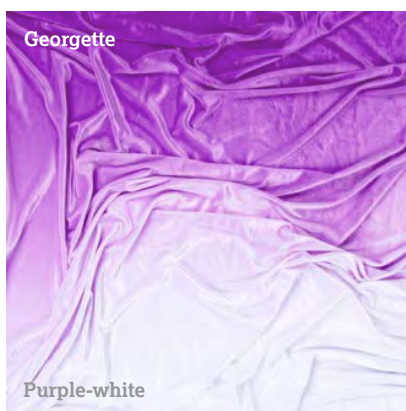
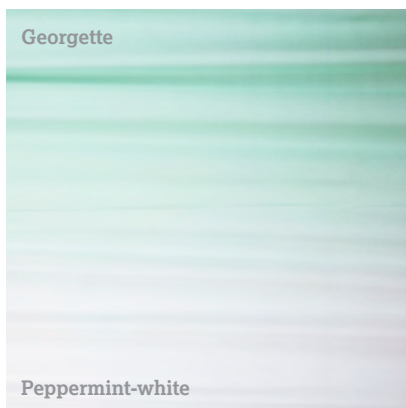

White horizontal shades available in:

- 1120 Rose pink-white pearl chiffon
- 1137 White-black shaded crepe chiffon
- 1137 White-flamenco shaded crepe chiffon
- 1137 White-rose pink shaded crepe chiffon
- 1137 White-turquoise shaded crepe chiffon
- 1147 White-black georgette
- 1148 Flamenco-white georgette
- 1148 Ocean blue-white georgette
- 1148 Peppermint-white georgette
- 1148 Purple-white georgette
- 1148 Rose pink-white georgette
- 1148 Turquoise-white georgette
- 1148 Sapphire-white georgette
- 1251 White-black stretch Charmeuse

Shaded Crepe chiffon

Width: 145cm
£22.50 per metre (£27.00 inc.VAT)

Shaded Georgette

Width: 110cm
100% Polyester
£21.67 per metre (£26.00 inc.VAT)

Shaded Pearl chiffon

Width: 110cm
100% Polyester
£25.00 per metre (£30.00 inc.VAT)

Shaded Stretch Charmeuse

Width: 140cm
£27.08 per metre (£32.50 inc.VAT)

Horizontal shades

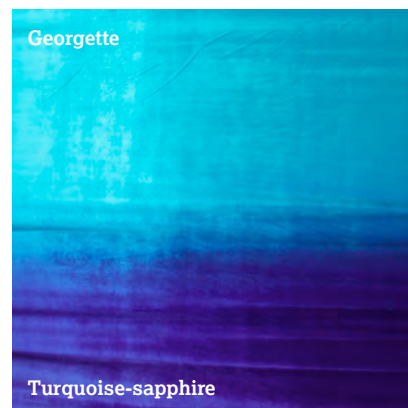
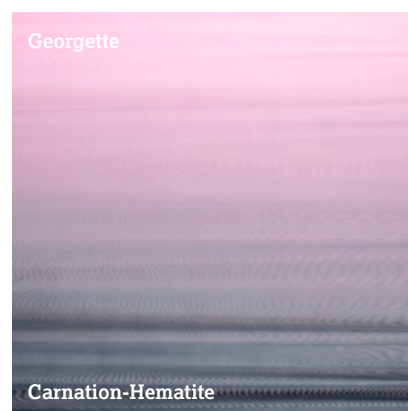
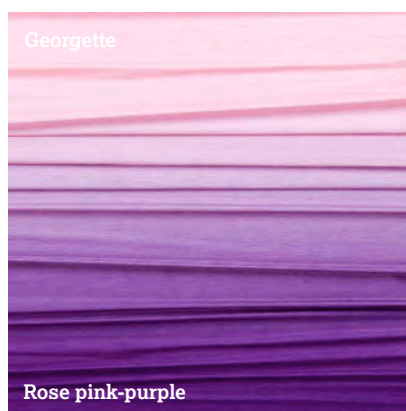
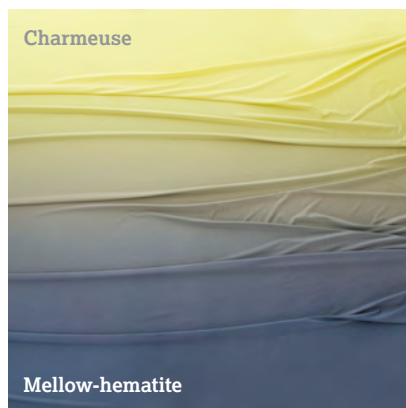
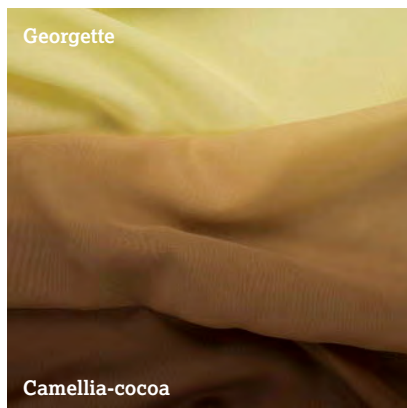

Horizontal shades available in:

- 1146 Camellia-cocoa georgette
- 1146 Rose pink-purple georgette
- 1146 Cerise-hawaiian pink georgette
- 1146 Carnation-hematite georgette
- 1149 Peppermint-sapphire georgette
- 1149 Turquoise-sapphire georgette
- 1251 Mellow-hematite stretch charmeuse
- 1302 Sunrise-flamenco charmeuse
- 1302 Turquoise-ocean blue smooth velvet

Shaded Pearl chiffon

Width: 110cm
100% Polyester
£25.00 per metre (£30.00 inc.VAT)

Shaded Stretch Charmeuse

Width: 140cm
£27.08 per metre (£32.50 inc.VAT)

A woman with dark hair and red eye makeup is sitting on a white and gold striped armchair. She is wearing a black long-sleeved top with a wrap-style front and a black skirt with a wide fringe. She is also wearing black fishnet stockings. The background features a patterned rug and a wall with a floral wallpaper.

**#STRETCH
FABRICS**

DSI
LONDON

Lycra & Mesh

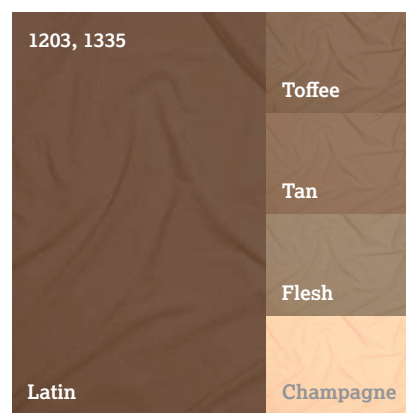
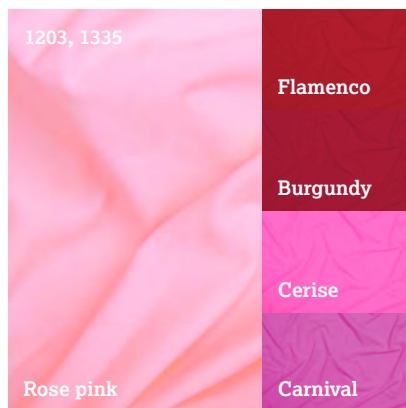
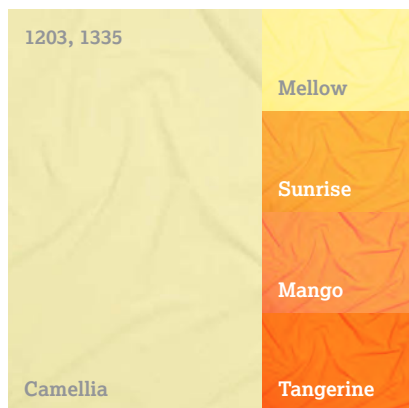

1203 Lycra

Available in all DSI colours

Width: 140cm

80% Polyamide 20% Elastane

£12.92 per metre (£15.50 inc.VAT)

1333 Invisible Mono Mesh

Black, Flesh

Width: 150cm

£20.42 per metre (£24.50 inc.VAT)

1334 Metallic Mesh

Cerise, Flamenco, Gold, Lime, Tangerine,
Turquoise, Silver-black, White

Width: 150cm

£29.17 per metre (£35.00 inc.VAT)

1335 Mesh

Available in all DSI colours

(except Gold)

Width: 150cm

£20.42 per metre (£24.50 inc.VAT)

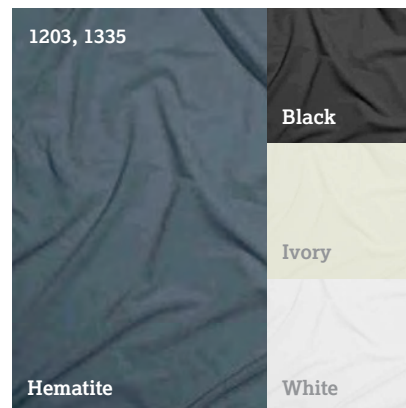
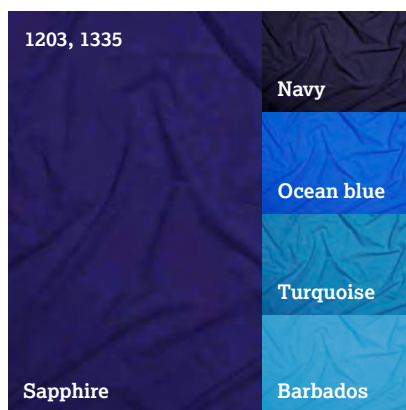

Crepe

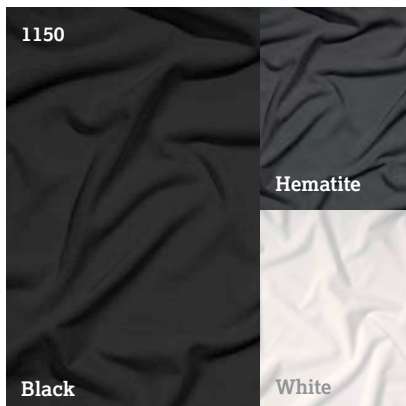
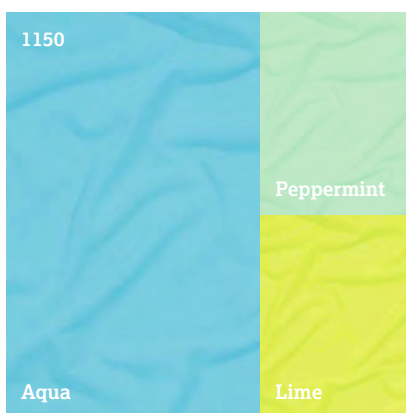
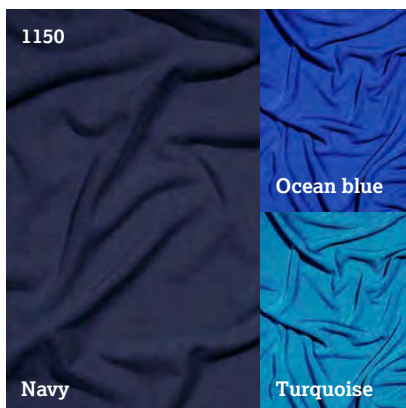

We are proud that the DSI Crepe is the only authentic crepe in the Dance market and the difference shows. Our commitment to providing simply the very best in Italian crepe has brought only joy to our customers who appreciate the drape, the softness and the flowing movement that only the finest original crepe can provide. Beautiful to work with and ethereal in its effect there is no comparison with inferior copies. Revel in the range of colours and enhance your performance with the ultimate for the discerning dancer.

1150 Crepe

Aqua, Black, Burgundy, Cerise, Cocoa, Coral, Flame red, Flamenco, Hawaiian pink, Hematite, Lime, Navy, Ocean blue, Peppermint, Purple, Rose pink, Sapphire, Scarlet, Spring, Sunrise, Tan, Turquoise, White
 Width: 140cm
 95% Nylon 5% Lycra
 £28.33 per metre (£34.00 inc.VAT)

Crushed velvet

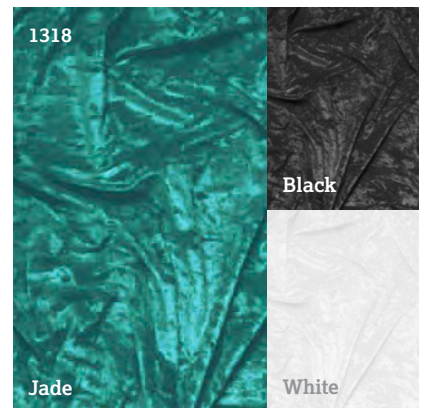
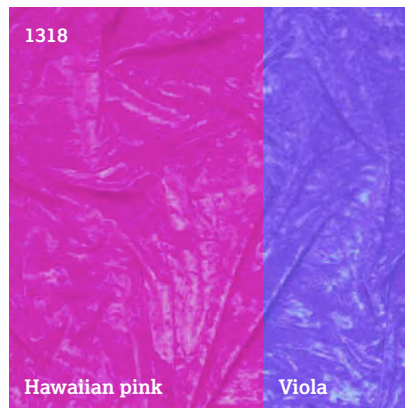
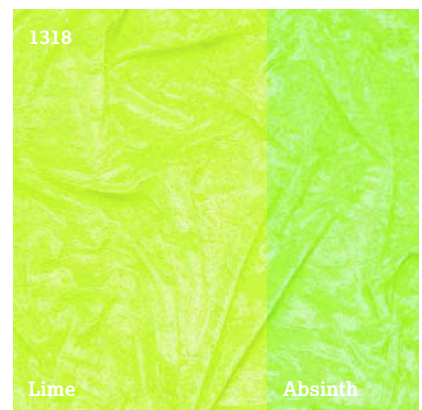
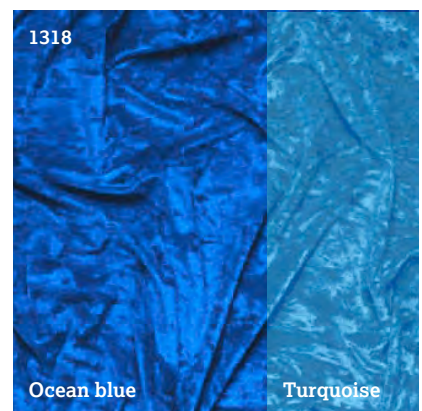
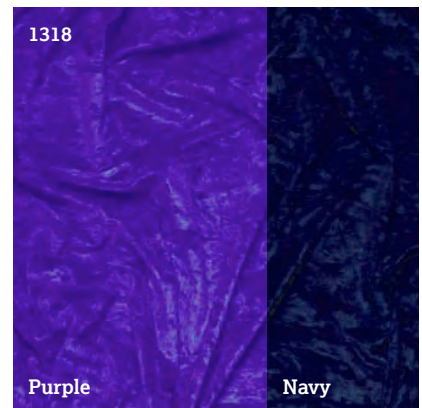
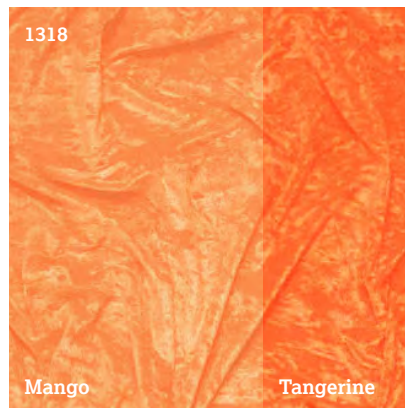

1318 Crushed velvet

Absinth, Black, Burgundy, Cerise,
Flame red, Flamenco, Hawaiian pink,
Jade, Lime, Mango, Navy, Ocean blue,
Purple, Tangerine, Turquoise, Viola, White
Width: 140cm
87% Nylon 13% Elastane
£25.83 per metre (£31.00 inc.VAT)

Smooth velvet & Super stretch smooth velvet

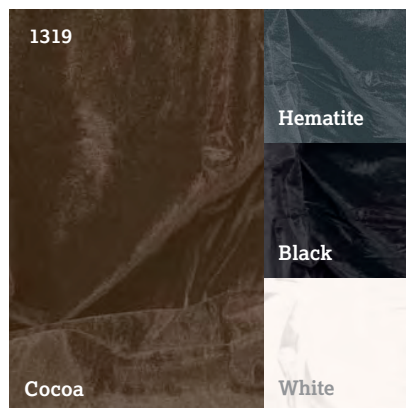
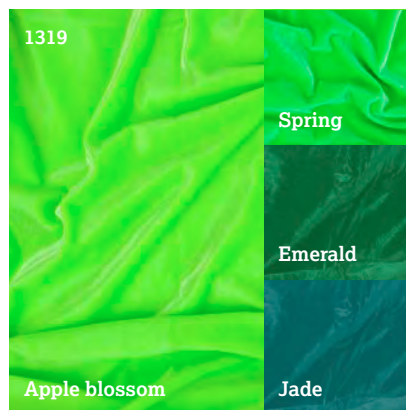

1319 Smooth velvet
 Apple blossom, Black, Burgundy, Carnival, Cerise, Cocoa, Emerald, Flamenco, Flame red, Hawaiian pink, Hematite, Jade, Lavender, Lime, Mellow, Navy, Ocean blue, Pale turquoise, Peppermint, Purple, Rose pink, Sapphire, Scarlet, Spring, Sunrise, Tangerine, Turquoise, White
 Width: 140cm
 87% Nylon 13% Elastane
 £25.83 per metre (£31.00 inc.VAT)

1320 Super stretch smooth velvet
 Navy, Ocean blue
 Width: 140cm
 £25.83 per metre (£31.00 inc.VAT)

DSI London Premier Membership

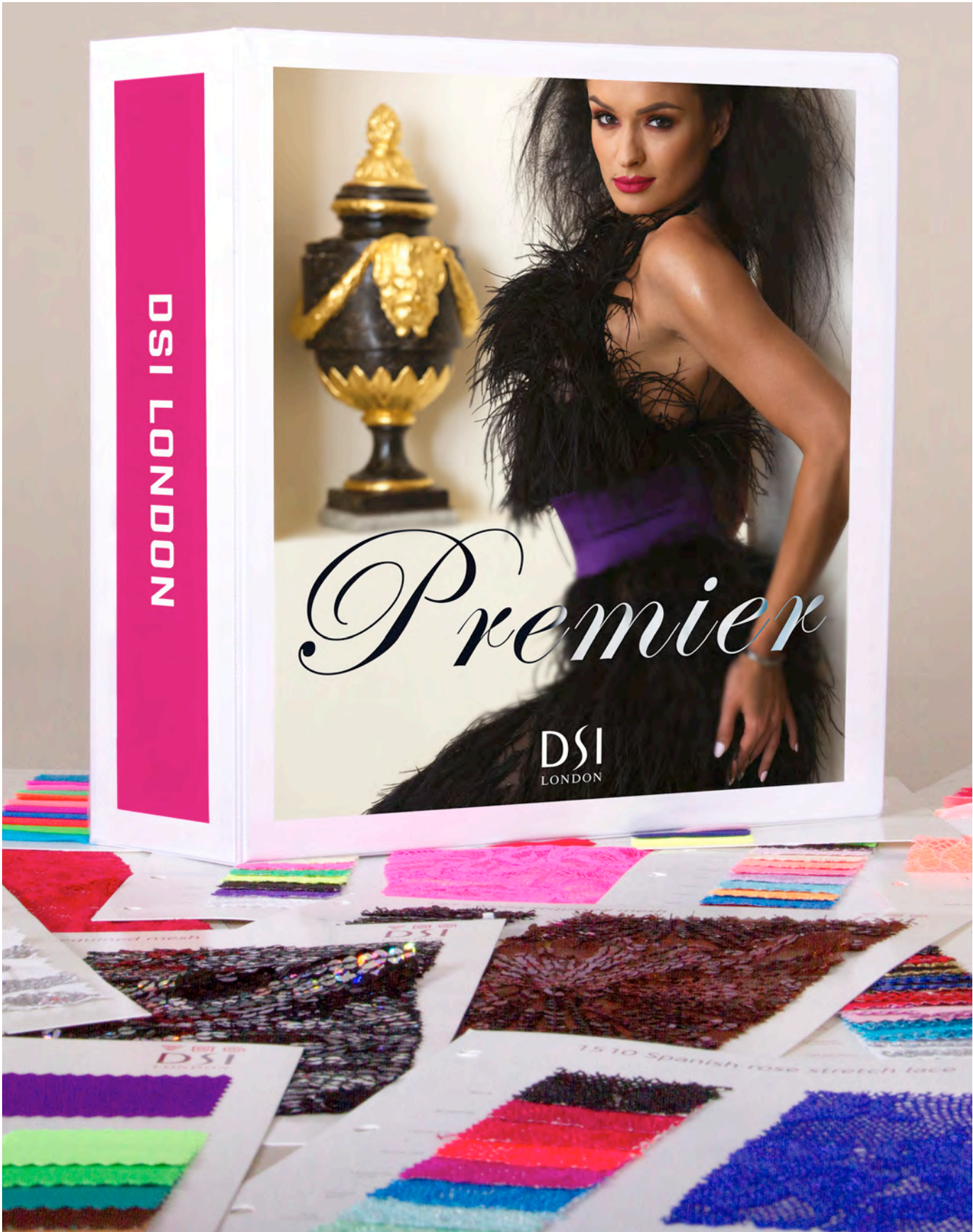

Stretch fabrics

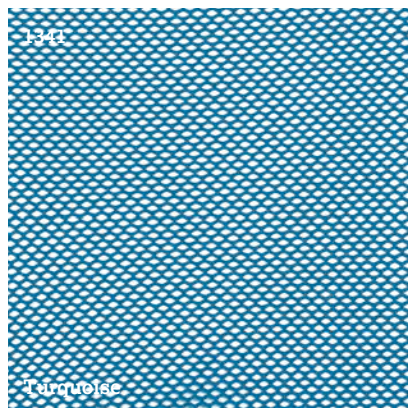
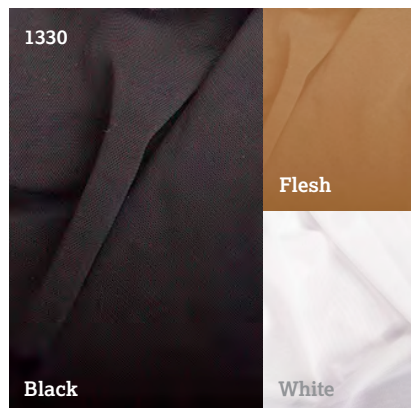
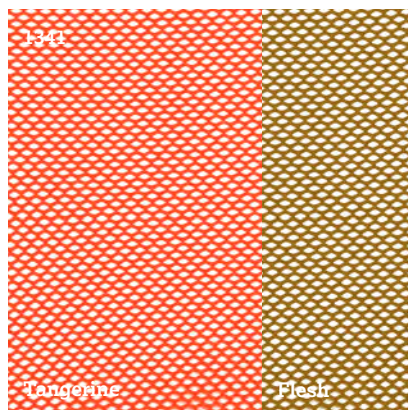
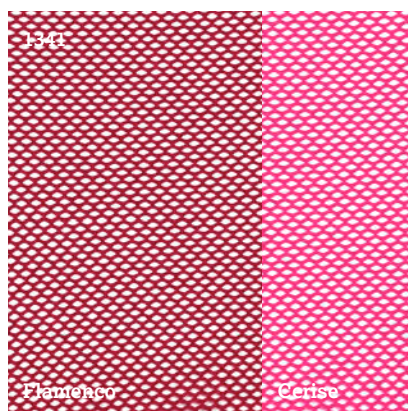
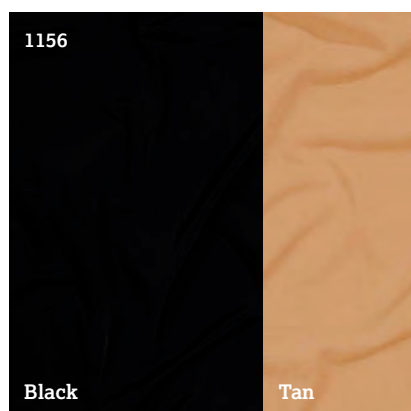
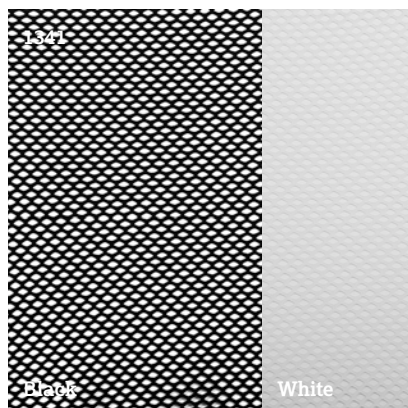

1155 Venus
Black, Peppermint, White
Width: 140cm
£21.67 per metre (£26.00 inc.VAT)

1156 Jersey
Black, Tan
Width: 140cm
£16.67 per metre (£20.00 inc.VAT)

1157 Danceflow
Absinth, Coral, Fuchsia, Mango, Rose pink,
Width: 140cm
£20.83 per metre (£25.00 inc.VAT)

1330 Powernet
Black, Flesh, White
Width: 140cm
£18.75 per metre (£22.50 inc.VAT)

1341 Matrix
Black, Cerise, Flamenco, Flesh, Tangerine,
Turquoise, White
Width: 140cm
£21.67 per metre (£26.00 inc.VAT)

Disco foiled lycra

This fabric was made to dance! If this doesn't stir your va-va voom, we don't know what will. This striking, eye-catching design has a two-way stretch for even greater freedom of movement. Makes a superb underbody for a more subtle impact. Complemented by DSI stretch lace and mesh colours.

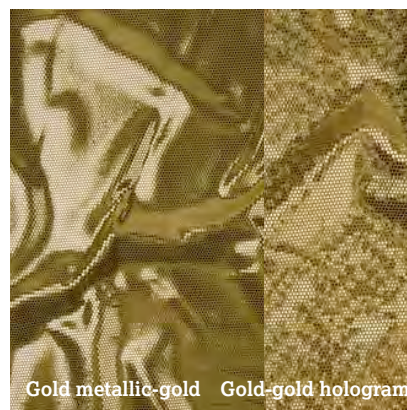
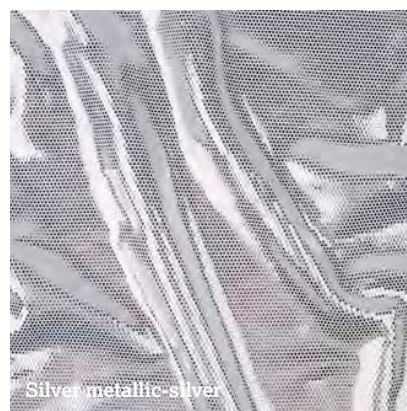
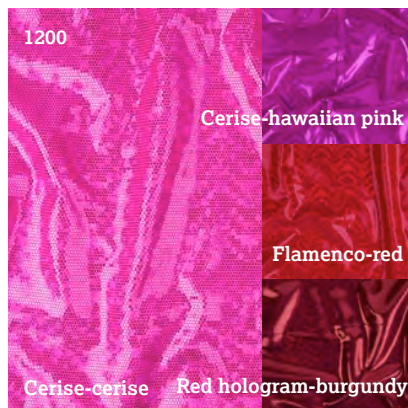

1200 Disco foiled lycra

Black-black, Cerise-cerise, Cerise-hawaiian pink, Flamenco-red, Gold Metallic-gold, Gold-gold hologram, Green metallic-spring, Purple-cerise, Red hologram-burgundy, Silver metallic-silver, Turquoise-aqua hologram, White-silver hologram
Width: 150cm
80% Nylon 20% Elastane with foil effect
£29.17 per metre (£35.00 inc.VAT)

Metallic dot lycra

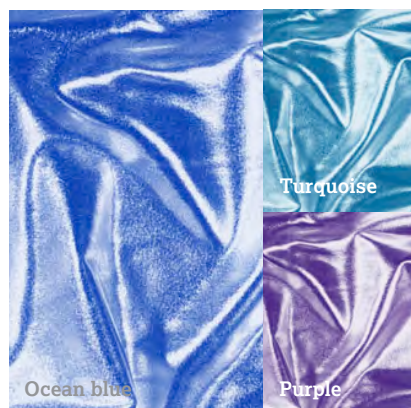
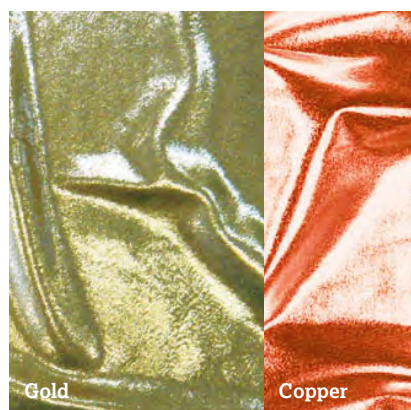

For a more subtle look but still retaining the metallic impact our Metallic Dot Lycra provides a great understated sparkle under mesh or stretch lace or a strong visual impact when worn on its own. A metallic lycra of the highest quality, it retains its colour and look forever.

1202 Metallic dot lycra
 Black, Copper, Flamenco, Gold,
 Hawaiian pink, Hematite, Navy,
 Ocean blue, Purple, Rubin, Silver,
 Tangerine, Turquoise
 Width: 134cm
 80% Nylon 20% Elastane with foil effect
 £25.00 per metre (£30.00 inc.VAT)

Metallic foiled fabrics



1201 Metallic foiled lycra
Black, Gold, Hawaiian pink,
Ocean blue, Silver
Width: 145cm
80% Nylon 20% Elastane with foil effect
£25.00 per metre (£30.00 inc.VAT)



1332 Sparkle mesh
Black, Gold, Silver
Width: 150cm
£29.17 per metre (£35.00 inc.VAT)



1334 Metallic mesh
Cerise, Flamenco, Gold, Lime, Silver-black,
Tangerine, Turquoise, White
Width: 150cm
92% Polyamide 8% Elastane with foil effect
£29.17 per metre (£35.00 inc.VAT)

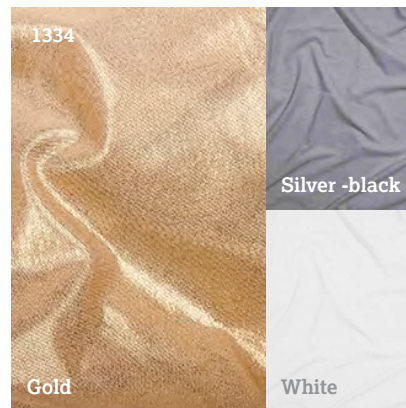

1390 Shimmer stretch
Flamenco
80% Nylon 20% Elastane with foil effect
Width: 140cm
£35.42 per metre (£42.50 inc.VAT)

1410 New York venus
Flamenco-flamenco, Flamenco-black,
Width: 140cm
£39.58 per metre (£47.50 inc.VAT)

1415 Cobra on smooth velvet
Black-black, Bronze-cocoa,
Flamenco-burgundy, Iris-White,
Jet AB-Black, Ocean blue-navy,
Purple-purple, Turquoise-turquoise
Width: 140cm
87% Nylon 13% Elastane with foil effect
£41.67 per metre (£50.00 inc.VAT)

1416 Cobra on lycra
Champagne, Cocoa, Tan
Width: 140cm
80% Nylon 20% Elastane with foil effect
£30.00 per metre (£36.00 inc.VAT)

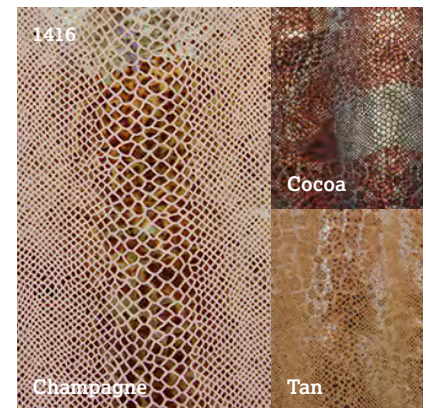
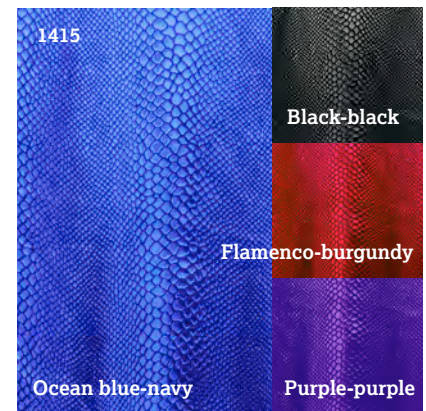
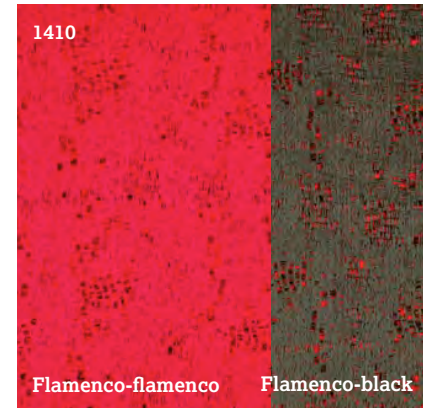

Abstract & floral prints

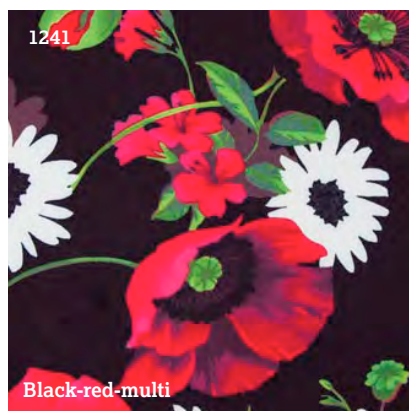
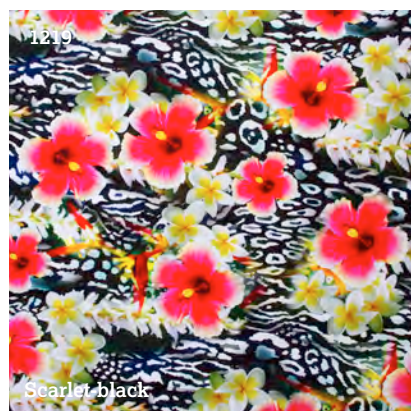
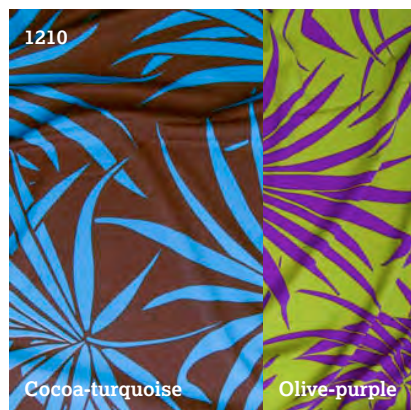

1210 Tropical printed lycra
Cocoa-turquoise, Olive-purple
Width: 140cm
£25.00 per metre (£30.00 inc.VAT)

1223 Stripes printed lycra
Black-white
Width: 140cm
£25.00 per metre (£30.00 inc.VAT)

Floral leopard print available in:
Scarlet-black, Tangerine-black
Width: 140cm
1219 Lycra
£25.00 per metre (£30.00 inc.VAT)
1328 Smooth velvet
£35.00 per metre (£42.00 inc.VAT)

1241 Bali printed lycra
Black-red-multi, White-multi
Width: 140cm
£25.00 per metre (£30.00 inc.VAT)

Gypsy rose lycra available in:
Black-white-flamenco
Width: 140cm
1243 Lycra
£25.00 per metre (£30.00 inc.VAT)

1130 Georgette
Width: 110cm
£16.25 per metre (£19.50 inc.VAT)

1420 Hawaiian flower lycra
Malibu-multi
Width: 140cm
£25.00 per metre (£30.00 inc.VAT)

Abstract & animal prints

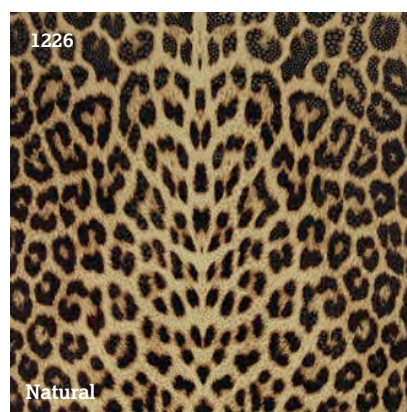
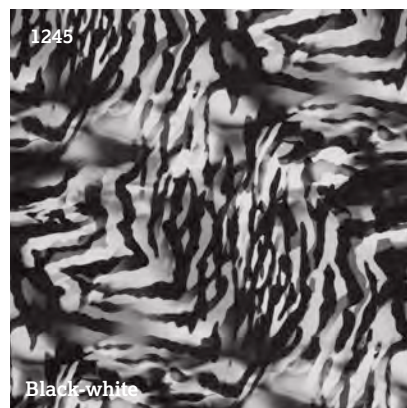

1245 Vibrance printed lycra
Black-white, Ice, Fire
Width: 140cm
£25.00 per metre (£30.00 inc.VAT)
1345 Vibrance printed mesh
Black-white, Ice, Fire
Width: 150cm
£30.00 per metre (£36.00 inc.VAT)

1215 Savannah printed lycra
Flamenco, Natural, Ocean blue
Width: 140cm
£25.00 per metre (£30.00 inc.VAT)
1339 Savannah printed mesh
Flamenco, Natural, Ocean blue
Width: 150cm
£30.00 per metre (£36.00 inc.VAT)

Panther printed available in:
1226 Lycra - £25.00 per metre
(£30.00 inc.VAT)
1143 Georgette - £16.67 per metre
(£20.00 inc.VAT)
1326 Smooth velvet - £35.00 per metre
(£42.00 inc.VAT)
1336 Mesh - £30.00 per metre
(£36.00 inc.VAT)
See website for further details

1225 Polka dot printed lycra
Black-white, White-black
Width: 140cm
£25.00 per metre (£30.00 inc.VAT)

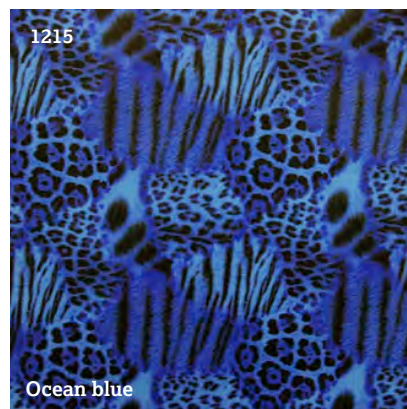

Animal prints

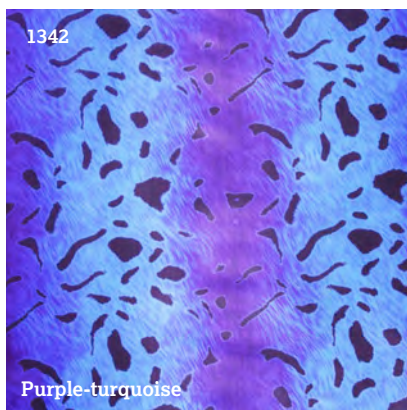
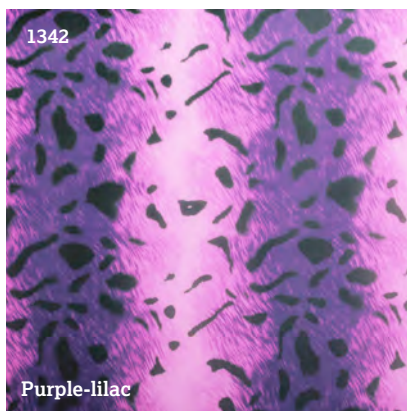
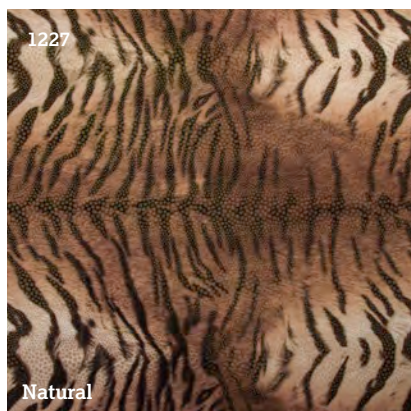
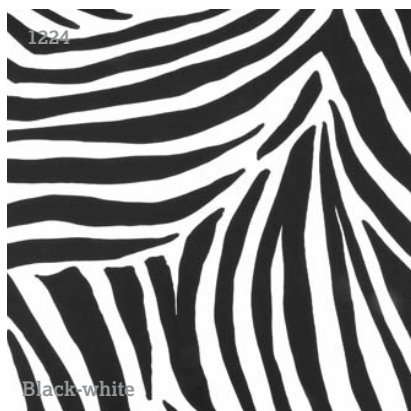
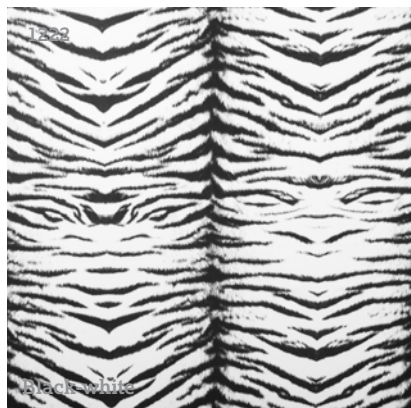

1222 Tiger printed lycra
Black-white
Width: 140cm
£25.00 per metre (£30.00 inc.VAT)

1224 Zebra printed lycra
1224 Lycra
£25.00 per metre (£30.00 inc.VAT)
1324 Smooth velvet
£35.00 per metre (£42.00 inc.VAT)
Black-white
Width: 140cm

1227 African tiger foil lycra
Natural
Width: 140cm
£25.00 per metre (£30.00 inc.VAT)

Textured leopard print available in:
1232 Lycra
£25.00 per metre (£30.00 inc.VAT)
1329 Smooth velvet
£35.00 per metre (£42.00 inc.VAT)
Cerise, Natural
Width: 140cm

1229 Hunter printed lycra
Black-white
Width: 140cm
£25.00 per metre (£30.00 inc.VAT)
1327 Hunter smooth velvet
Width: 140cm
£35.00 per metre (£42.00 inc.VAT)

1342 Striped tiger mesh
Purple-lilac, Purple-turquoise
Width: 150cm
£30.00 per metre (£36.00 inc.VAT)

Sequined fabrics

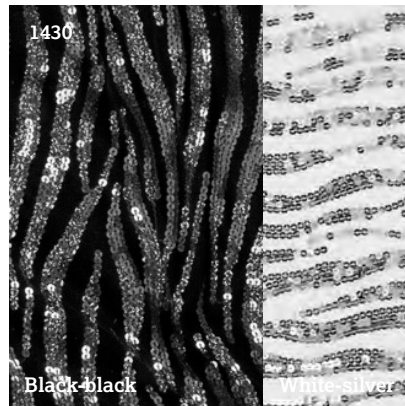

1430 Orion sequined mesh
Black-black, White-silver
Width: 130cm
£54.17 per metre (£65.00 inc.VAT)

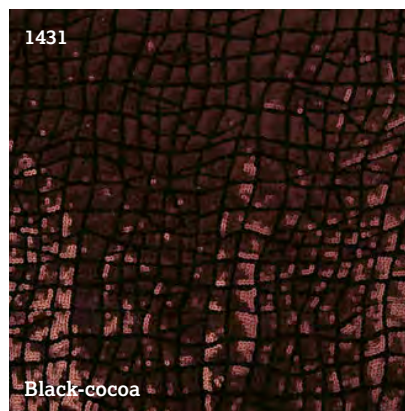

1431 Sirius sequined mesh
Black-cocoa
Width: 130cm
£54.17 per metre (£65.00 inc.VAT)

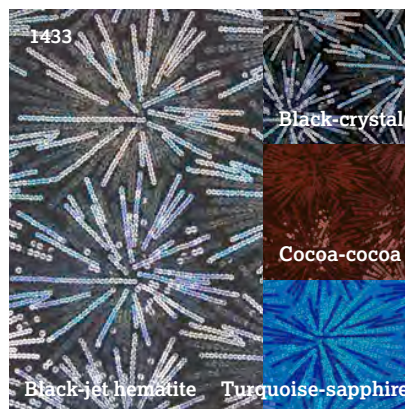

1433 Alpha sequined mesh
Black-crystal, Black-jet hematite,
Cocoa-cocoa, Turquoise-sapphire
Width: 130cm
£54.17 per metre (£65.00 inc.VAT)



1434 Meteor sequined mesh
Black-flamenco, Black-gold,
Sapphire-turquoise
Width: 130cm
£54.17 per metre (£65.00 inc.VAT)

1443 Omega sequined mesh
Black-black, Black-jet hematite,
Flamenco-flamenco, Navy-navy,
Purple-purple
Width: 130cm
£54.17 per metre (£65.00 inc.VAT)

1444 Polka dot sequined mesh
Emerald-emerald,
Hawaiian pink-hawaiian pink
Width: 130cm
£54.17 per metre (£65.00 inc.VAT)

1445 Pegasus sequined mesh
Black-black, Flamenco-gold,
Flesh-transmission, White-silver,
White-silver hologram
Width: 130cm
£54.17 per metre (£65.00 inc.VAT)

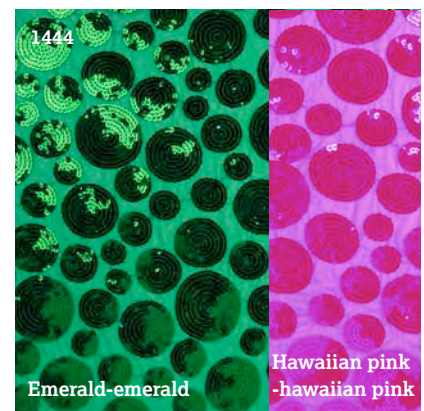
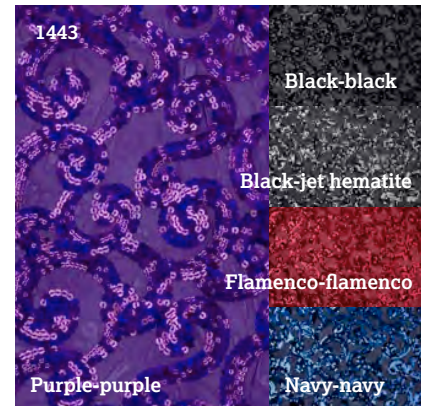

Embroidered mesh & sequined fabrics

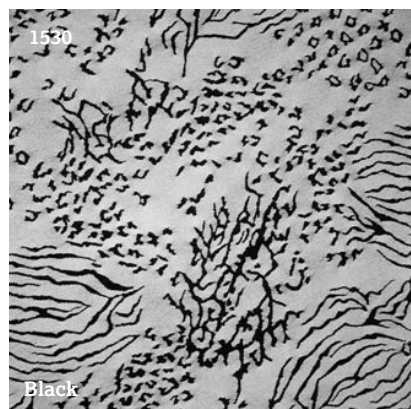
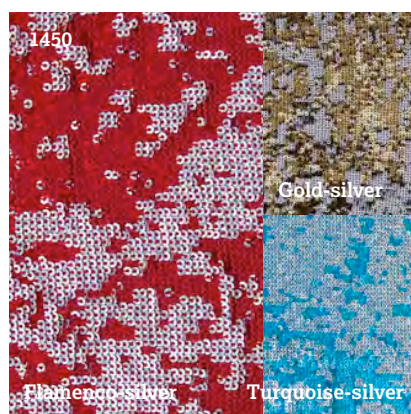
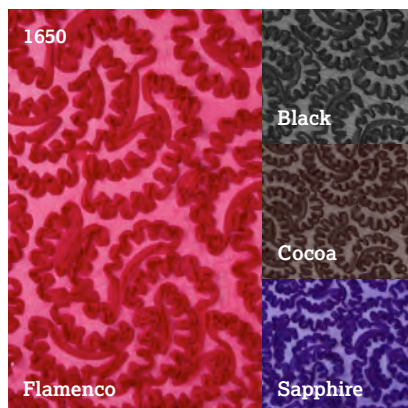
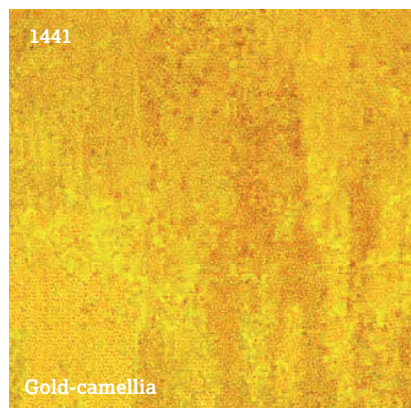

1441 Charon sequined mesh

Gold-camellia

Width: 130cm

£62.50 per metre (£75.00 inc.VAT)

1450 Chameleon

Flamenco-silver, Gold-silver,
Turquoise-silver

Width: 140cm

£65.00 per metre (£78.00 inc.VAT)

1530 Kontiki

Black

Width: 140cm

£25.00 per metre (£30.00 inc.VAT)

1650 Matador embroidered mesh

Black, Cocoa, Flamenco, Hawaiian pink,
Sapphire, Turquoise, White

Width: 140cm

£60.42 per metre (£72.50 inc.VAT)

1651 Desire embroidered mesh

Tan-black

Width: 16cm

£10.00 per metre (£12.00 inc.VAT)

1680 Cleopatra embroidered mesh

Black-black, Black-red, Silver-white

Width: 130cm

£50.00 per metre (£60.00 inc.VAT)

1890 Sevilla embroidered lace

Black

Width: 12cm

£16.67 per metre (£20.00 inc.VAT)

Allure flock mesh

1583 Henna

Black-black, Black-flesh

Width: 150cm

£50.00 per metre (£60.00 inc.VAT)

1589 Cherie

Tan-navy

Width: 140cm

93% Polyamide 7% Elastane

£41.67 per metre (£50.00 inc.VAT)

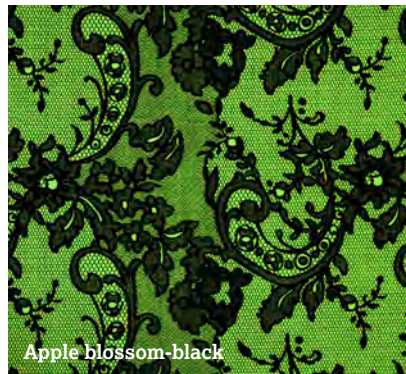
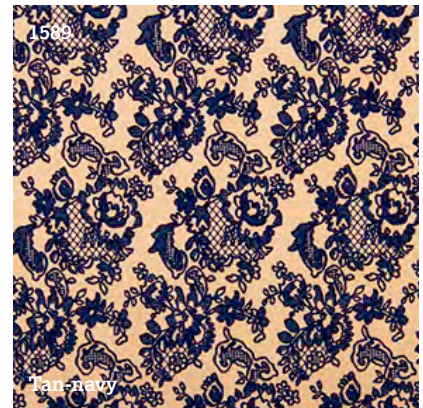
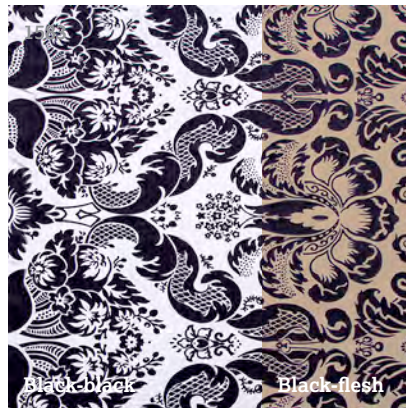

1580 Allure black flock on mesh

Apple blossom-black, Carnation-black,

Jade-black, Turquoise-black

Width: 150cm

93% Polyamide 7% Elastane

£50.00 per metre (£60.00 inc.VAT)

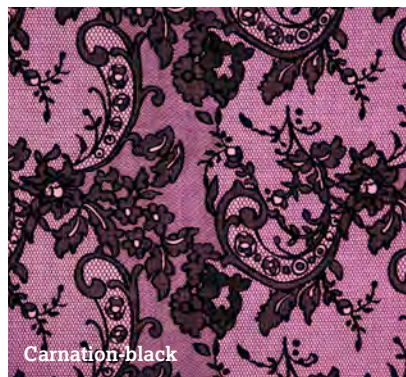

1579 Allure navy flock on mesh

Ocean blue-navy, Sapphire-navy, Tan-navy

Width: 150cm

93% Polyamide 7% Elastane

£50.00 per metre (£60.00 inc.VAT)

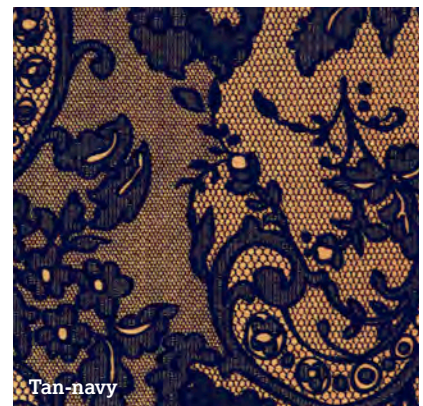
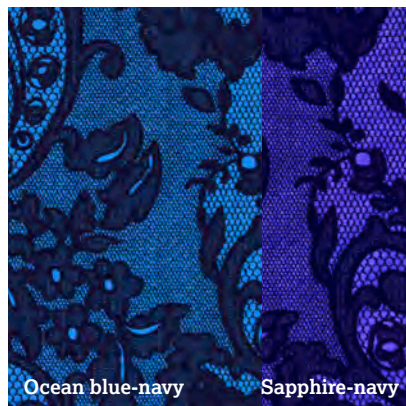

Flock mesh

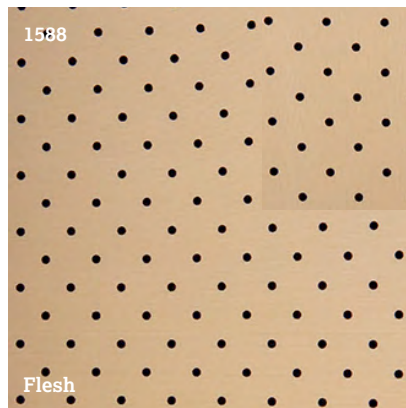
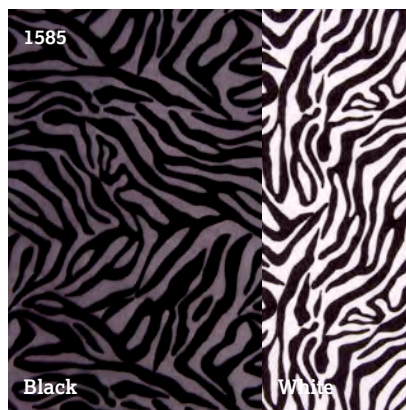
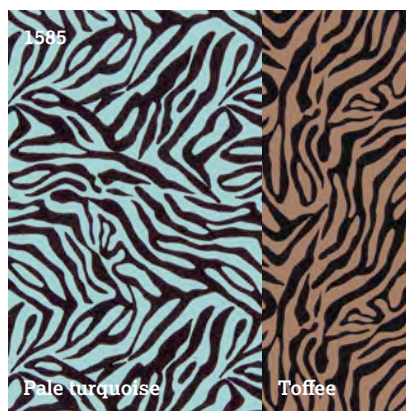
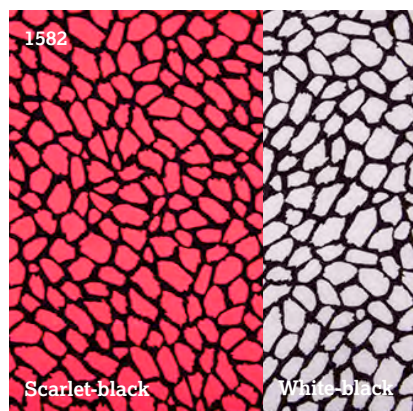
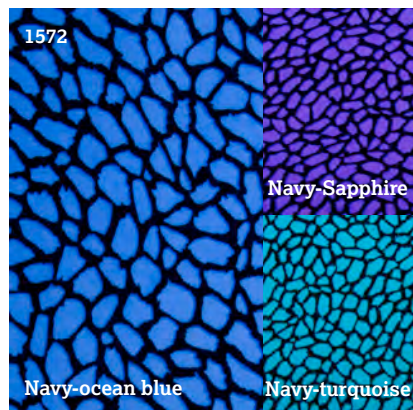

1572 Navy Grid

Navy-ocean blue, Navy-sapphire,
Navy-turquoise
Width: 145cm
93% Polyamide 7% Elastane
£41.67 per metre (£50.00 inc.VAT)

1581 Fleur

Carnival-black, Flesh-black, Tan-black,
White-black
Width: 150cm
93% Polyamide 7% Elastane
£50.00 per metre (£60.00 inc.VAT)
The combination of floral femininity together
with the bold design gives our Fleur flock
mesh fabric the real wow factor!

1582 Grid

Scarlet-black, White-black
Width: 150cm
93% Polyamide 7% Elastane
£50.00 per metre (£60.00 inc.VAT)

1585 Zambezi

Black, Flamenco, Pale turquoise, Sunrise,
Toffee, White
Width: 135cm
£41.67 per metre (£50.00 inc.VAT)

1588 Polka dot

Flesh
Width: 140cm
93% Polyamide 7% Elastane
£37.50 per metre (£45.00 inc.VAT)

Burnt-out velvet

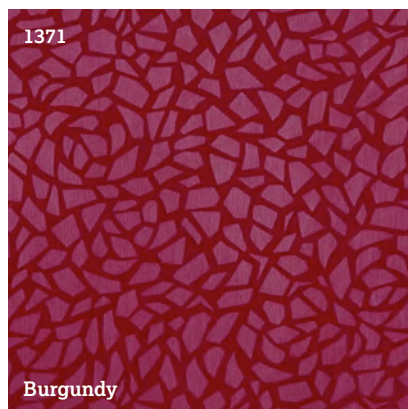
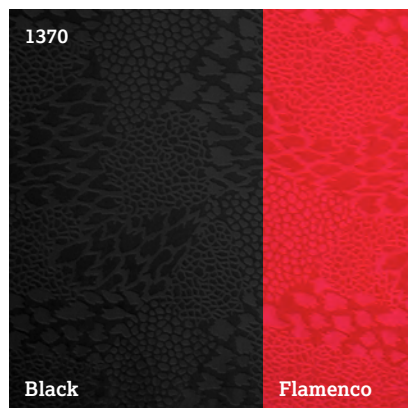

1370 Temptation burnt-out velvet

Black, Flamenco

Width: 150cm

93% Polyamide 7% Elastane

£25.00 per metre (£30.00 inc.VAT)

1371 Vogue burnt-out velvet

Black, Burgundy, Flamenco, Hematite, Purple, Sapphire

Width: 140cm

93% Polyamide 7% Elastane

£25.00 per metre (£30.00 inc.VAT)

1372 Baroque burnt-out velvet

Black

Width: 150cm

93% Polyamide 7% Elastane

£25.00 per metre (£30.00 inc.VAT)

1373 Riga burnt-out velvet

Black, Burgundy, Hematite, Navy

Width: 140cm

90% Polyester 10% Elastane

£25.00 per metre (£30.00 inc.VAT)



#STRETCH
LACES

DSI
LONDON

Stretch laces

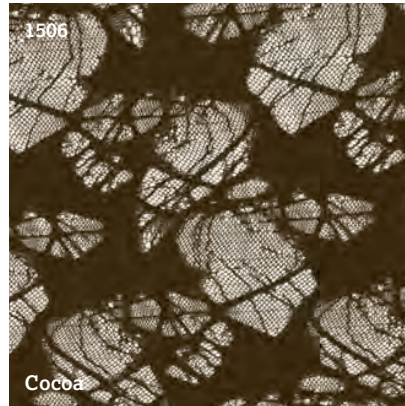

1506 Inspiration stretch lace
Cocoa
Width: 140cm
£50.00 per metre (£60.00 inc.VAT)

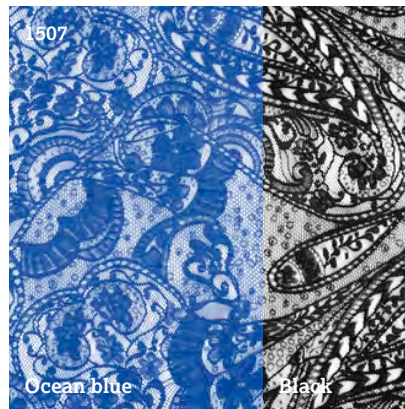

1507 Paisley stretch lace
Black, Ocean blue
Width: 140cm
£50.00 per metre (£60.00 inc.VAT)



1514 Victorian stretch lace
Black, Capri, Flamenco, Hawaiian pink, Zircon
Width: 130cm
91% Nylon 9% Spandex
£37.50 per metre (£45.00 inc.VAT)

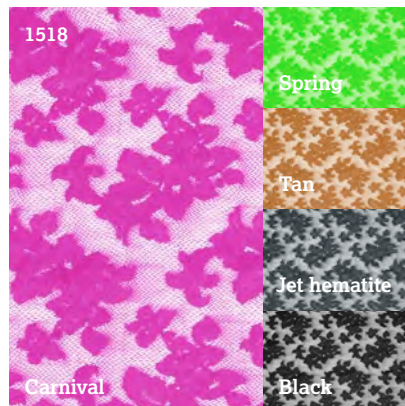

1518 Devine stretch lace
Black, Carnival, Jet hematite, Spring, Tan
Width: 140cm
91% Nylon 9% Spandex
£37.50 per metre (£45.00 inc.VAT)

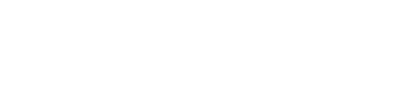

1522 Jasmine stretch lace
Hawaiian pink, Jade, Lime
Width: 140cm
80% Nylon 14% Rayon 6% Spandex
£37.50 per metre (£45.00 inc.VAT)

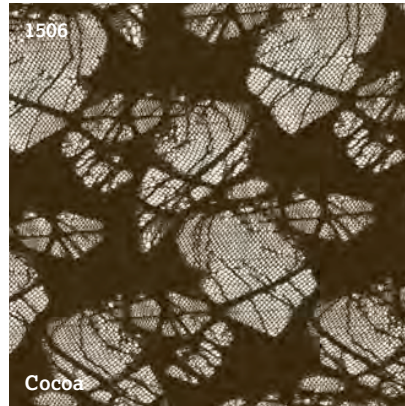

1521 Dakota stretch lace
Black, Flamenco, Toffee, White
Width: 140cm
90% Nylon 10% Spandex
£37.50 per metre (£45.00 inc.VAT)

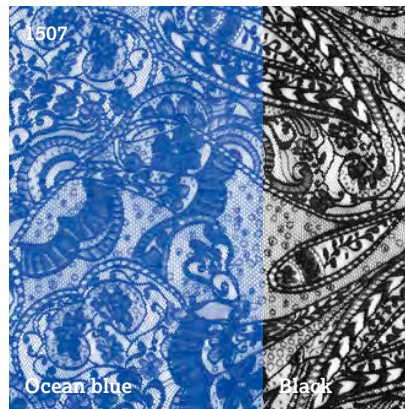

1530 Kontiki stretch lace
Black
Width: 140cm
£25.00 per metre (£30.00 inc.VAT)

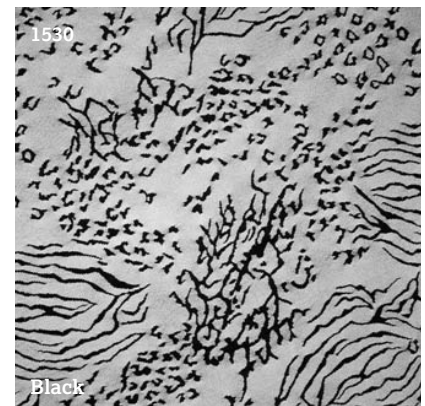
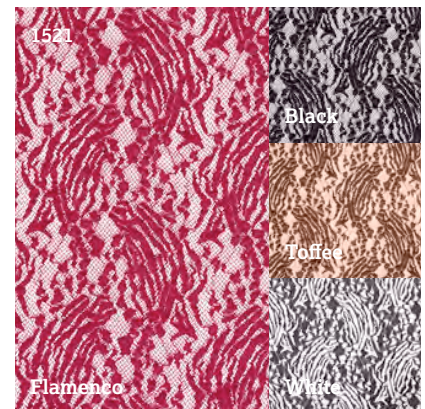

Desire stretch lace

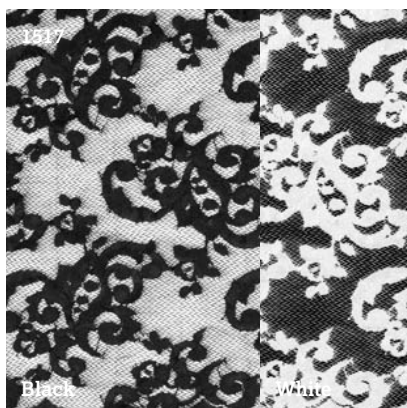
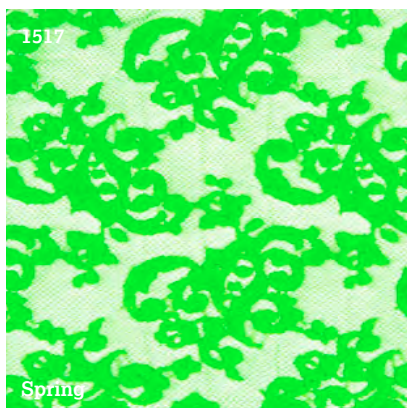

The attractive, abstract design of Desire makes it eminently suitable for both mens and ladies wear. Since its introduction it has been in great demand thanks to its perfect colour match and highest quality of manufacture which ensures the perfect stretch.



SA1517 Desire presentation chart
£3.33 (£4.00 inc.VAT)

1517 Desire stretch lace
Aqua, Black, Carnival, Cerise, Coral, Flamenco, Sapphire, Scarlet, Spring, Turquoise, White
Width: 140cm
89% Nylon 11% Spandex
£37.50 per metre (£45.00 inc.VAT)

Lily & Lola stretch laces

This two-way stretch floral lace is ideally suited for creating a very classy impression.

Think Kate Middleton in her wedding dress and this fabric will emulate that look instantaneously in any costume.

This fabric ideally suited for all aspects of dressmaking with its bi-elastic nature as well as its floral motif being the perfect template for stoning.

Available in a wide variety of DSI colours.



SA1510 Lily presentation chart
£3.33 (£4.00 inc.VAT)

1511 Lily
Apple blossom, Carnation, Malibu,
Ruby, White
Width: 140cm
89% Nylon 11% Spandex
£37.50 per metre (£45.00 inc.VAT)

1512 Lola stretch lace
Black, Cocoa, Navy, Ocean blue, Purple,
Scarlet, Tangerine, White
Width: 140cm
88% Nylon 12% Spandex
£37.50 per metre (£45.00 inc.VAT)

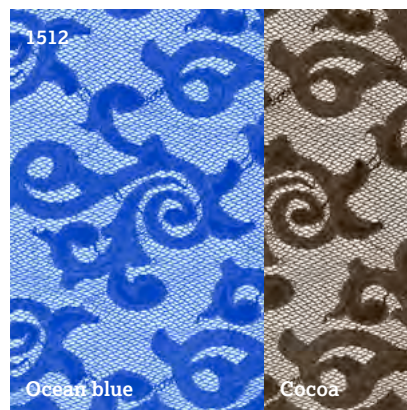
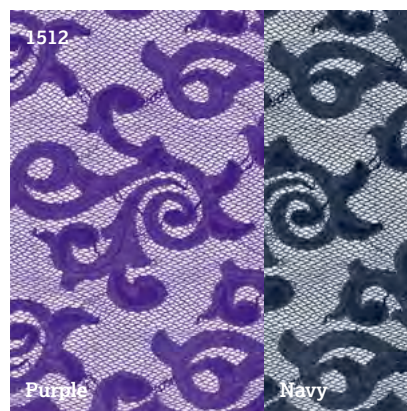
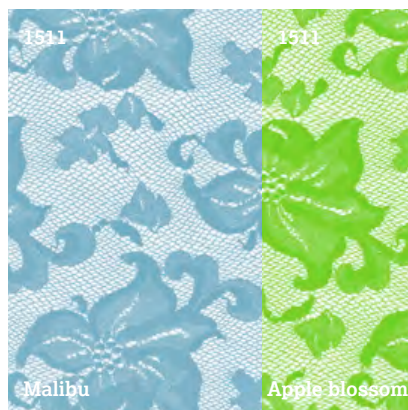

Spanish rose stretch lace

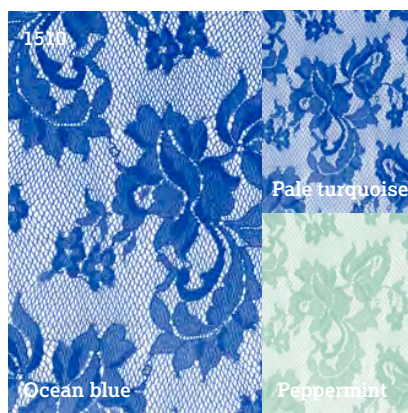

Matchless Spanish Rose stretch lace continues to be our best seller year after year and it's easy to understand why. With a versatile, classic design, optimum stretch and a fabulous range of colours to choose from it earns its position as the number one choice for an infinite range of styles.



SA1510 Spanish rose presentation chart
£4.17 (£5.00 inc.VAT)

1510 Spanish Rose
Black, Burgundy, Champagne, Flame red, Flamenco, Fuchsia, Hawaiian pink, Lilac, Mango, Ocean blue, Pale turquoise, Peppermint, Rose pink, Sapphire, Sunrise, Turquoise, Viola, White
Width: 140cm
88% Nylon 12% Spandex
£37.50 per metre (£45.00 inc.VAT)

1513 Spanish Rose Metallic
Metallic Gold, Metallic Hematite, Silver
Width: 140cm
88% Nylon 12% Spandex
£39.58 per metre (£47.50 inc.VAT)

Elsa stretch lace

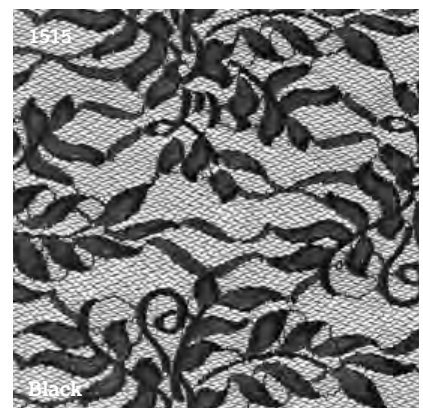
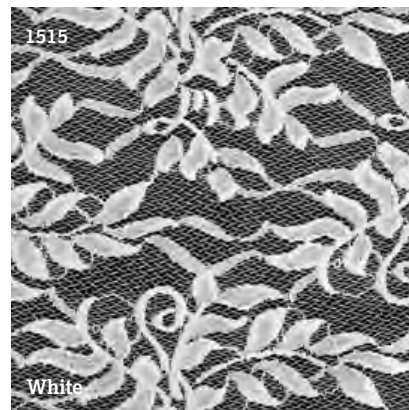

1515 Elsa stretch lace
 Amethyst, Barbados, Black, Camellia,
 Cerise, Emerald, Lime, White
 Width: 140cm
 87% Nylon 13% Spandex
 £37.50 per metre (£45.00 inc.VAT)



**#GUIPURE
LACES**

DSI
LONDON

Wide laces

1700 Julia lace

Black, Flamenco

Width: 60cm

100% Polyester

£57.50 per metre (£69.00 inc.VAT)

1702 Diana lace

Black, Coral, Light gold, Malibu, Mango, Rose pink, White

Width: 60cm

100% Polyester

Metallic 64% Polyamide 36% Metallic fibres

£89.58 per metre (£107.50 inc.VAT)

1703 Grace lace

Apple blossom, Black, Flame red, Gold, Ocean blue, Sunrise, Tangerine

Width: 60cm

100% Polyester

Metallic 66% Polyamide 34% Metallic fibres

£89.58 per metre (£107.50 inc.VAT)

1708 Bridget lace

Cocoa, Lime, Metallic flamenco, White

Width: 60cm

100% Polyester

Metallic 66% Polyamide 34% Metallic fibres

£89.58 per metre (£107.50 inc.VAT)

1709 Elise lace

Black, Cerise, Flame red, Metallic black

Width: 60cm

100% Polyester

Metallic 66% Polyamide 34% Metallic fibres

£89.58 per metre (£107.50 inc.VAT)

1712 Olivia lace

Black

Width: 60cm

100% Polyester

£89.58 per metre (£107.50 inc.VAT)

1715 Emma lace

Black

Width: 60cm

100% Polyester

£104.17 per metre (£125.00 inc.VAT)

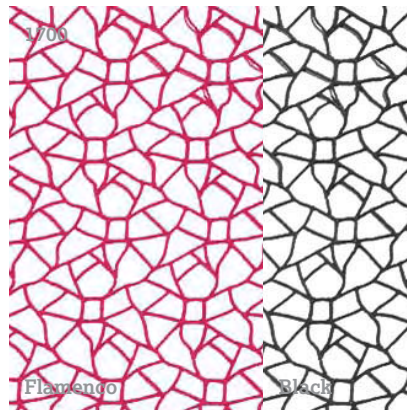



**#LACE
RIBBONS**

DSI
LONDON

Lace ribbons

1800 Nicole lace ribbon

Camellia, Sunrise

Width: 13cm

100% Polyester

£20.83 per metre (£25.00 inc.VAT)

1801 Lucy lace ribbon

Carnation, Cerise, Light gold, Lime, Navy, Sunrise, White

Width: 15cm

100% Polyester

Metallic 66% Polyamide 34% Metallic fibres

£25.00 per metre (£30.00 inc.VAT)

1802 Lilia lace ribbon

Amethyst, Apple blossom, Black, Champagne, Coral, Fuchsia, Lilac, Mango

Width: 15cm

100% Polyester

£30.00 per metre (£36.00 inc.VAT)

1803 Rosa lace ribbon

Flame red, Flamenco, Hawaiian pink, Sunrise, Turquoise, White

Width: 18cm

100% Polyester

£30.00 per metre (£36.00 inc.VAT)

1805 Emily lace ribbon

Black, Champagne, Gold, Peppermint, Silver, White

Width: 20cm

100% Polyester

Metallic 66% Polyamide 34% Metallic fibres

£30.00 per metre (£36.00 inc.VAT)

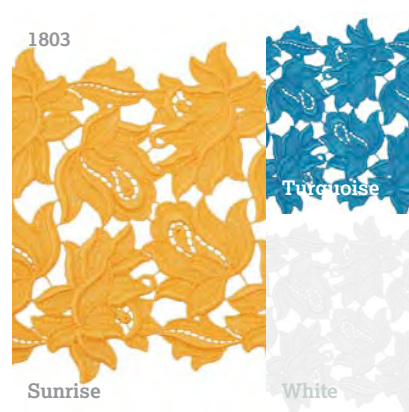
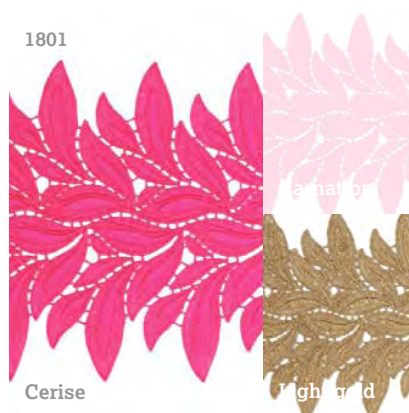
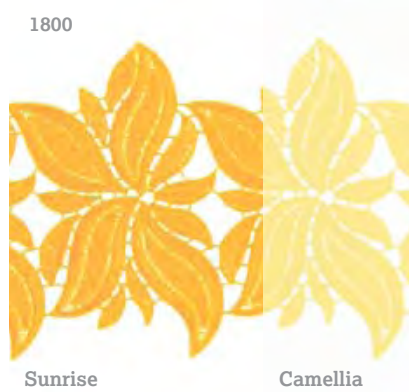

Nadine lace ribbon



Ivory

Mellow



Ocean blue

Turquoise

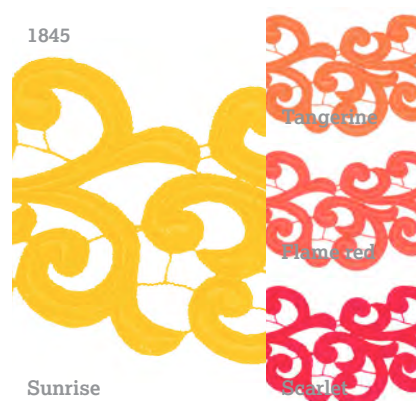

Sunrise

Scarlet

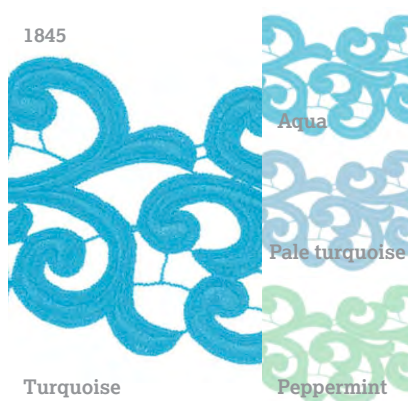

Turquoise

Peppermint

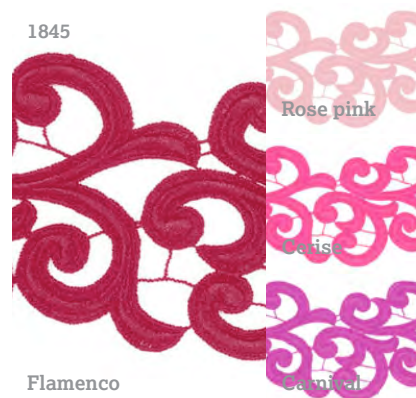

Flamenco

Rose pink

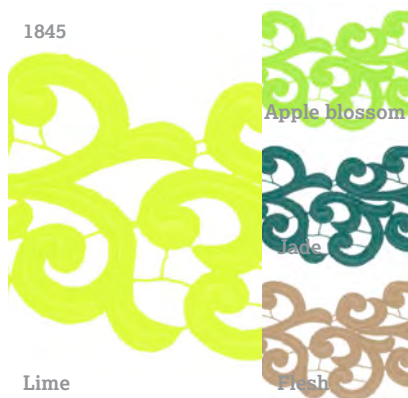

Lime

Apple blossom

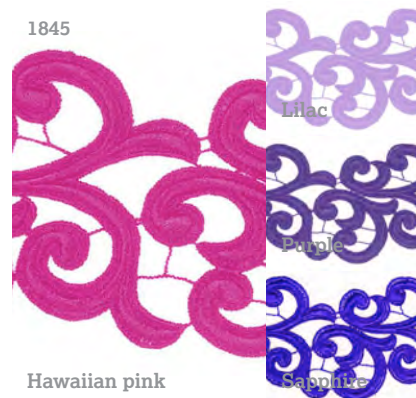

Hawaiian pink

Lilac



Gold

Silver

Make your design standout with our fabulous Nadine lace ribbon. We source only the finest quality Austrian lace from a traditional house and ensure that we offer a lace that is easy to work with and hugely versatile as well as capable of creating a stunning co-ordinated look for both men and women. We will add new colours during the year.

1845 Nadine lace ribbon

Apple blossom, Aqua, Barbados, Black, Carnival, Cerise, Flamenco, Flame red, Flesh, Gold, Hawaiian pink, Ivory, Jade, Lilac, Lime, Mellow, Ocean blue, Pale turquoise, Peppermint, Purple, Rose pink, Sapphire, Scarlet, Silver, Sunrise, Tangerine, Turquoise, White

Width: 12cm

100% Nylon

Metallic 75% Polyester

25% Cotton

£25.00 per metre

(£30.00 inc.VAT)

Lace ribbons

1806 Amy lace ribbon

Black, White

Width: 20cm

100% Polyester

£30.00 per metre (£36.00 inc.VAT)

1810 Holly lace ribbon

Black, White

Width: 15cm

100% Polyester

Metallic 66% Polyamide 34% Metallic fibres

£30.00 per metre (£36.00 inc.VAT)

1811 Claire lace ribbon

Cerise, Flamenco, Gold, Lime, White

Width: 25cm

100% Polyester

Metallic 66% Polyamide 34% Metallic fibres

£30.00 per metre (£36.00 inc.VAT)

1813 Adele lace ribbon

Black, Gold, White

Width: 20cm

100% Polyester

Metallic 66% Polyamide

34% Metallic fibres

£30.00 per metre

(£36.00 inc.VAT)

1814 Rebecca lace ribbon

Gold, White

Width: 13cm

100% Polyester

Metallic 66% Polyamide

£30.00 per metre

(£36.00 inc.VAT)

1817 Daniella lace ribbon

Black

Width: 18cm

£30.00 per metre

100% Polyester

(£36.00 inc.VAT)

1820 Michelle lace ribbon

Black, White

Width: 9cm

100% Polyester

Metallic 66% Polyamide 34% Metallic fibres

£25.00 per metre (£30.00 inc.VAT)

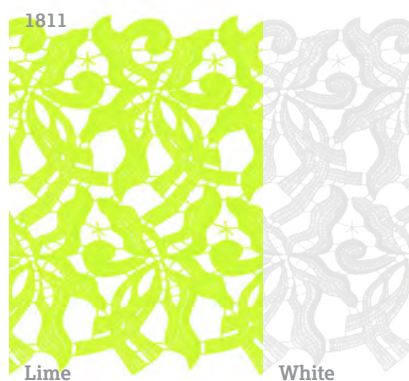
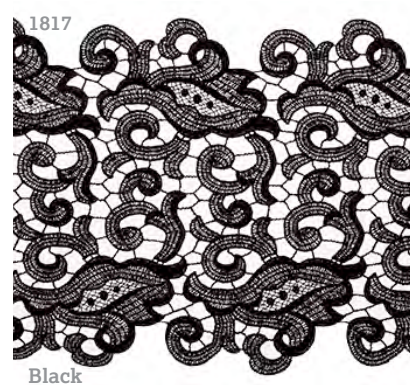
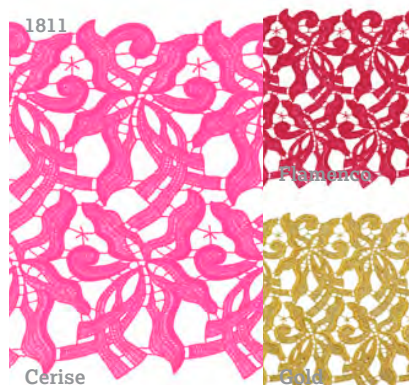
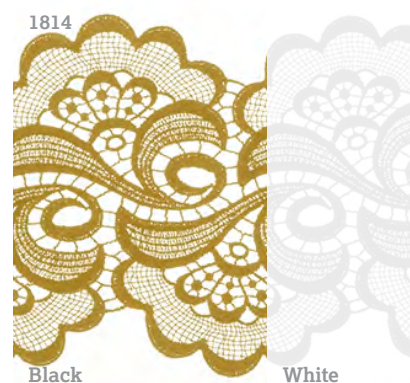
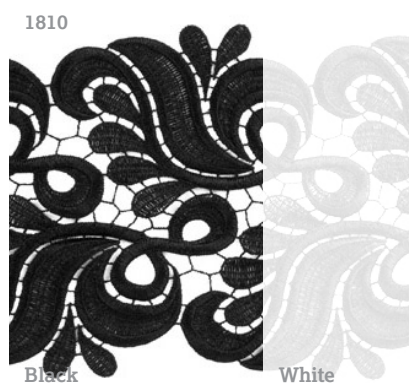
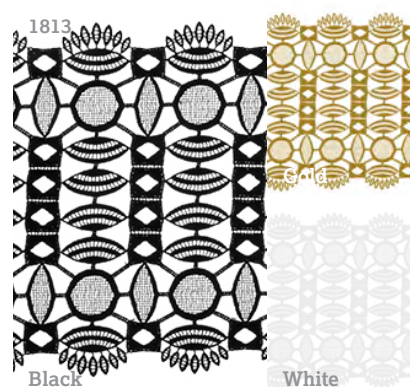
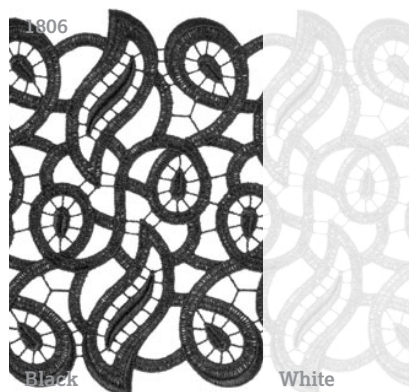

Lolita lace ribbon

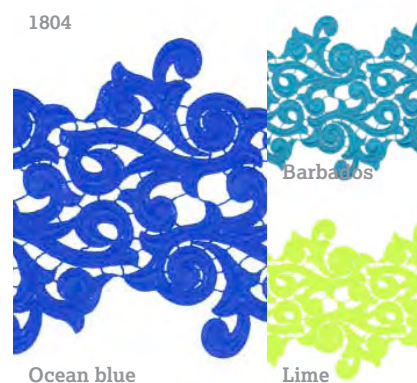
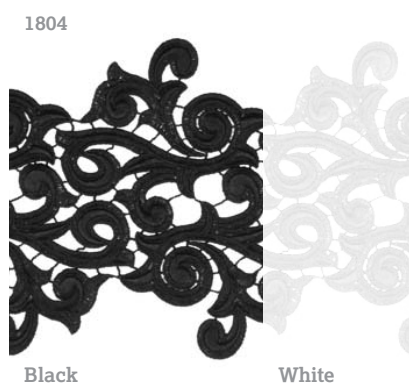
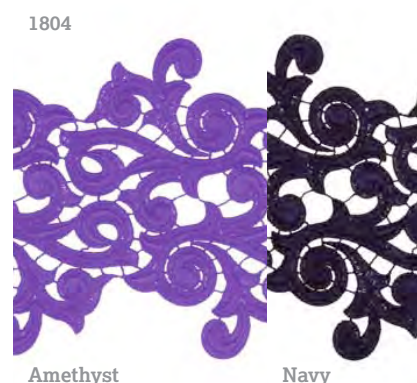
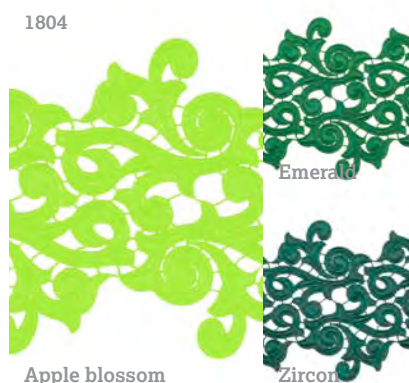
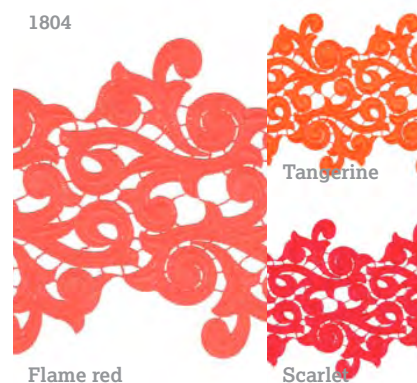

1804 Lolita lace ribbon

Amethyst, Apple blossom, Barbados, Black, Cocoa, Emerald, Flame red, Flamenco, Gold, Hawaiian pink, Lime, Navy, Ocean blue, Rose pink, Scarlet, Silver, Tangerine, White, Zircon

Width: 18cm

100% Polyester

Metallic 66% Polyamide

34% Metallic fibres

£30.00 per metre

(£36.00 inc.VAT)

Silver-gold

£50.00 per metre

(£60.00 inc.VAT)

Sabrina lace ribbon

With more colour options than any other in the dance market, Sabrina sets the standard for lace ribbon. For quality, choice, design, adaptability and ease of use Sabrina has rightly earned its popularity- and as with all DSI guipure lace it comes with the pedigree that only lace from Austria can provide.

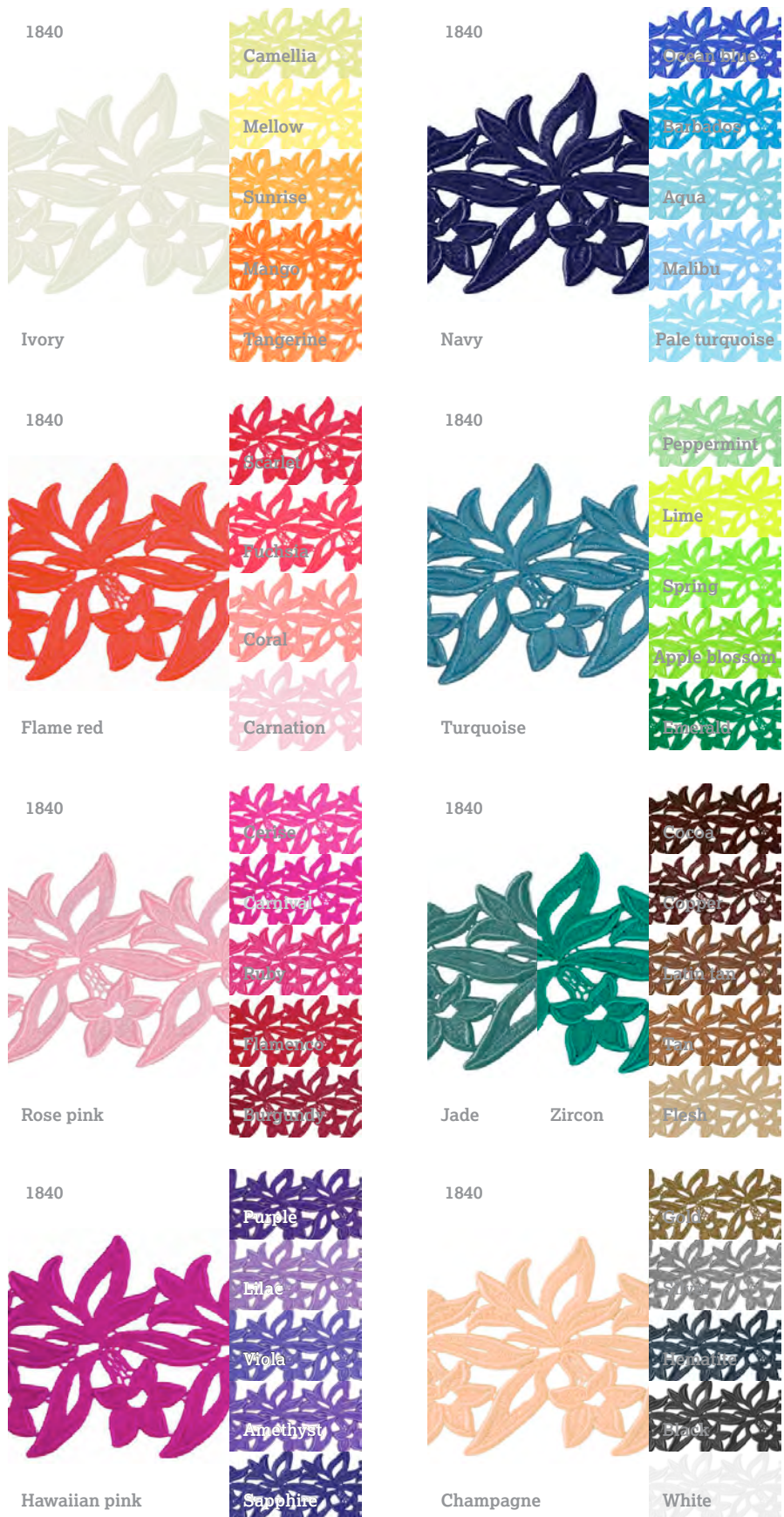

1840 Sabrina lace ribbon

Amethyst, Apple blossom, Aqua, Barbados, Black, Burgundy, Camellia, Carnation, Carnival, Cerise, Champagne, Cocoa, Copper, Coral, Emerald, Flame red, Flamenco, Flesh, Fuchsia, Gold, Hawaiian pink, Hematite, Ivory, Jade, Latin tan, Lilac, Lime, Malibu, Mango, Mellow, Navy, Ocean blue, Pale turquoise, Peppermint, Purple, Rose pink, Ruby, Sapphire, Scarlet, Silver, Spring, Sunrise, Tan, Tangerine, Turquoise, Viola, White, Zircon

Width: 12cm

100% Nylon

Metallic 75% Polyester 25% Cotton

£30.00 per metre (£36.00 inc.VAT)

Lace pairs

1905

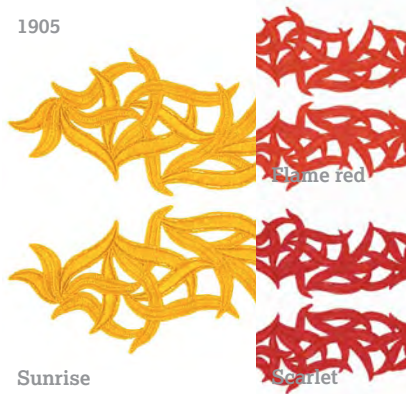

Sunrise

Scarlet

1905

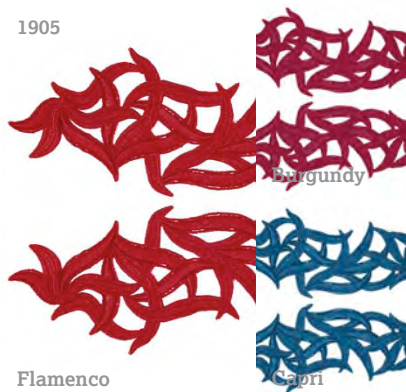

Flamenco

Capri

1905

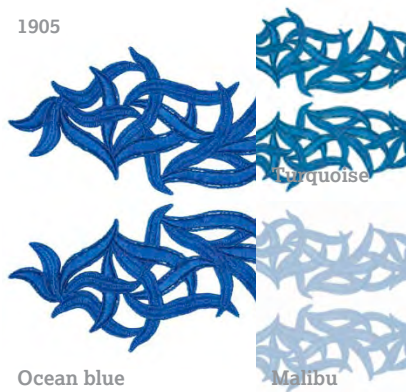

Ocean blue

Malibu

1905



Cocoa

White

1908



Fuchsia

1908



Silver

1930



Black



White

1931



Black



White

The abstract pattern of our best quality Austrian lace pair Sonia lends its appeal equally to men as ladies. Very easy to cut and so economical, Sonia can be used in a variety of finishes and detail to add depth, elegance and visual interest.

1905 Sonia lace pair

Burgundy, Capri, Cocoa, Flame red, Flamenco, Malibu, Ocean blue, Scarlet, Sunrise, Turquoise, White
Size: 24cm x 7cm
100% Polyester

Metallic 66% Polyamide 34% Metallic fibres
£10.00 per pair (£12.00 inc.VAT)

Gold-silver

£10.83 per metre (£13.00 inc.VAT)

1908 Rita lace pair

Fuchsia, Silver

Size: 22cm x 6cm

100% Polyester

Metallic 66% Polyamide 34% Metallic fibres
£11.25 per pair (£13.50 inc.VAT)

1930 Anna lace pair

Black, White

Size: 10cm x 50cm

100% Polyester

£12.50 per pair (£15.00 inc.VAT)

1931 Beverley lace pair

Black, White

Size: 50cm x 9cm

100% Polyester

£10.83 per pair (£13.00 inc.VAT)

Lace pairs

1900



Copper

1901



Amethyst

1900

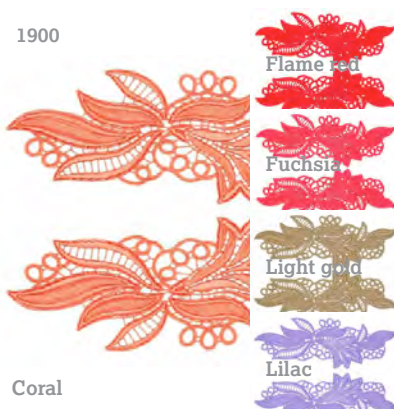

Coral

1901



Apple blossom

1900



Malibu

1901

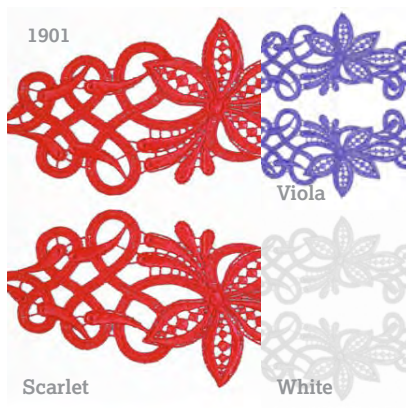

Scarlet

White

1900 Maria lace pair

Copper, Coral, Flame red, Fuchsia, Light gold, Lilac, Malibu, Mango, Metallic flamenco, Pale turquoise, Rose pink, Silver, Sunrise, Tangerine, Turquoise, White
Size: 23cm x 9cm
100% Polyester
Metallic 66% Polyamide 34% Metallic fibres
£10.83 per pair (£13.00 inc.VAT)
Gold-silver
£12.50 per metre (£15.00 inc.VAT)

1901 Sophia lace pair

Amethyst, Apple blossom, Camellia, Gold, Peppermint, Scarlet, Viola, White
Size: 22cm x 8cm
100% Polyester
Metallic 66% Polyamide 34% Metallic fibres
£10.83 per pair (£13.00 inc.VAT)

1970 Clara lace pair

Sapphire
Size: 17cm x 9cm
100% Polyester
Metallic 66% Polyamide 34% Metallic fibres
£13.75 per pair (£16.50 inc.VAT)

1900

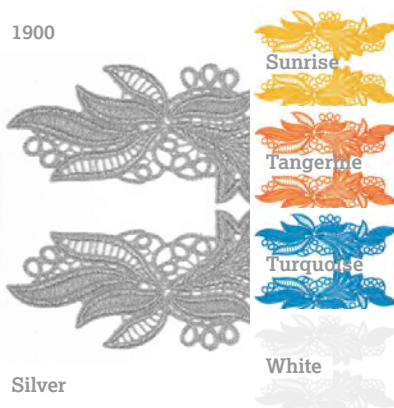

Silver

White

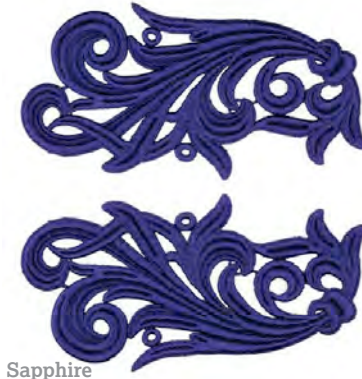

Sapphire

Serena lace pair

1929



Black

1929



Metallic flamenco

1929



Flamenco

1929



Rose pink

1929



Hawaiian pink

1929



Zircon

Silver

1929



Gold

1929



Silver-gold

White

A classic fleur-de-lys design provides infinite opportunities for stylish application. One of our best-selling lace pairs year after year, Serena's popularity is due to its timeless elegance and the refinement it adds to any look.

1929 Serena lace pair

Black, Flamenco, Gold, Hawaiian pink, Metallic flamenco, Rose pink, Silver, White, Zircon

Size: 20cm x 7cm

100% Polyester

Metallic 66% Polyamide 34% Metallic fibres

£10.83 per pair (£13.00 inc. VAT)

Silver-gold

£11.67 per metre (£14.00 inc. VAT)

Lace pairs

1903



Barbados

1903



Champagne

1903



Sapphire

White

1904



Apple blossom

1904



Camellia

1907



Black

1907



Apple blossom

1907

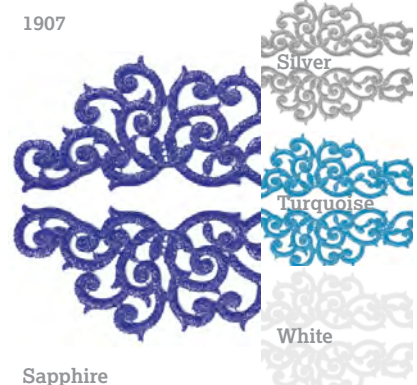

Sapphire

1903 Laura lace pair

Barbados, Champagne, Cocoa, Flame red, Fuchsia, Light gold, Sapphire, Tangerine, Turquoise, White
Size: 23cm x 7cm
100% Polyester
Metallic 66% Polyamide 34% Metallic fibres
£10.83 per pair (£13.00 inc.VAT)

1904 Sylvia lace pair

Apple blossom, Camellia, Coral, Lilac, White
Size: 19cm x 10cm
100% Polyester
£10.83 per pair (£13.00 inc.VAT)

1907 Lisa lace pair

Apple Blossom, Black, Cerise, Gold, Navy, Sapphire, Silver, Turquoise, White
Size: 22cm x 7.5cm
100% Polyester
Metallic 66% Polyamide 34% Metallic fibres
£12.50 per pair (£15.00 inc.VAT)

A photograph of four spools of ribbon arranged on a white, ornate shelf. From left to right, the spools are pink, silver, cream, and gold. The ribbons are draped and folded around the spools, creating a decorative display. The background is a soft, out-of-focus light pink.

**#DRESS
ACCESSORIES**

DSI
LONDON

Dress accessories

2000 Bra cups

Black, Flesh, White

Size: Petite, S, M, L, XL, XXL

£5.00 per pair (£6.00 inc.VAT)

2040 DSI Bra cups

Black, Flesh, White

Size: Petite, S, M, L

£6.25 per pair (£7.50 inc.VAT)

Size: XL

£6.46 per pair (£7.75 inc.VAT)

2100 Satin bias binding

Apple blossom, Black, Camellia, Carnation, Carnival, Cerise, Champagne, Flamenco, Flame red, Gold, Hawaiian pink, Hematite, Lilac, Lime, Malibu, Navy, Pale turquoise, Rose pink, Sapphire, Silver, Sunrise, White

Width: 50mm

£1.66 per metre (£2.00 inc.VAT)

2101 Satin bias binding

Black, Carnival, Flamenco, Flame red, Gold, Lime, Sapphire, Silver, White

Width: 15mm

£1.00 per metre (£1.20 inc.VAT)

2105 Elastic strap

Flesh, Tan

£2.08 per metre (£2.50 inc.VAT)

Clear

£2.92 per metre (£3.50 inc.VAT)

2150 Fishing line

0.6mm/35lb

£12.08 per 100 metre spool (£14.50 inc.VAT)

2199 Invisible zips

Available in most DSI colours

Length: 22" (55cm)

£3.00 each (£3.60 inc.VAT)

2205 Buttons

Most DSI colours

£2.50 for 5 buttons (£3.00 inc.VAT)

2000



2040



2100



2101



2105



2150

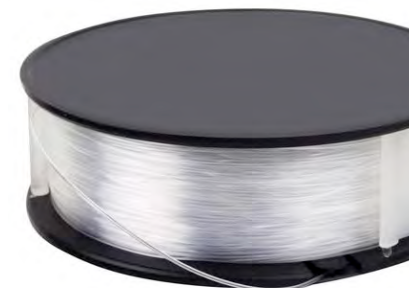

2199



2205



Soft boning



2110 Soft boning
Width: 15mm
£1.58 per metre (£1.90 inc.VAT)

2113 Soft boning
Width: 76mm
£2.50 per metre (£3.00 inc.VAT)

2116 Soft boning
Width: 154mm
£3.13 per metre (£3.75 inc.VAT)

Fancy soft boning

2114



Purple

2114



Rose pink

2114



Sunrise

2114



Turquoise-barbados

White

2115



Black-silver

2115



Black-gold

2115



White-gold

White- silver

2125



2114 Pleated soft boning
Purple, Rose pink, Sunrise,
Turquoise-barbados, White
Width: 76mm (3")
£4.17 per metre (£5.00 inc. VAT)

2115 Sparkle soft boning
Black-gold, Black-silver, White-gold,
White-silver
Width: 76mm (3")
£4.17 per metre (£5.00 inc. VAT)

2125 Rigilene boning
White
Width: 8mm
£1.25 per metre (£1.50 inc. VAT)



#FRINGES

DSI
LONDON

Fringes

2217 Metallic fringe

Copper, Gold, Silver Width: 15cm
 £10.00 per metre (£12.00 inc.VAT)
 Hematite £11.67 per metre (£14.00 inc.VAT)

2220 Metallic elasticated fringe

Copper, Gold, Silver Width: 15cm
 £11.25 per metre (£13.50 inc.VAT)
 Hematite £12.91 per metre (£15.50 inc.VAT)

2225 Flat fringe

Black, Burgundy, Cerise, Emerald, Flame red, Flamenco, Fuschia, Jade, Lilac, Lime, Ocean blue, Peppermint, Purple, Rose pink, Sapphire, Scarlet, Spring, Sunrise, Tan, White
 £16.67 per metre (£20.00 inc.VAT)

2228 Elastic shaded fringe

Cerise-black, Lime-black, Scarlet-black, Tan-black, Turquoise-black
 Width: 30cm
 £20.42 per metre (£24.50 inc.VAT)

2232 Metallic fringe

Copper, Gold, Silver Width: 30cm
 £14.17 per metre (£17.00 inc.VAT)
 Hematite £17.08 per metre (£20.50 inc.VAT)

2235 Tassel elasticated fringe

Black
 Width: 30cm
 £14.58 per metre (£17.50 inc.VAT)

2237 Metallic elasticated fringe

Copper, Gold, Silver Width: 30cm
 £16.25 per metre (£19.50 inc.VAT)
 Hematite £19.58 per metre (£23.50 inc.VAT)

2247 Metallic fringe

Copper, Gold, Silver Width: 45cm
 £16.67 per metre (£20.00 inc.VAT)
 Hematite £20.00 per metre (£24.00 inc.VAT)

Black, Gold, Silver, White available as

2248 Tactel 60cm fringe

Width: 60cm
 £20.83 per metre (£25.00 inc.VAT)

2249 Tactel 75cm fringe

Width: 75cm
 £25.42 per metre (£30.50 inc.VAT)

2249Z Tactel 90cm fringe

Width: 90cm
 £29.58 per metre (£35.50 inc.VAT)

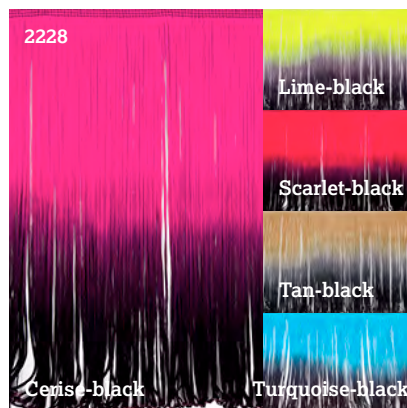
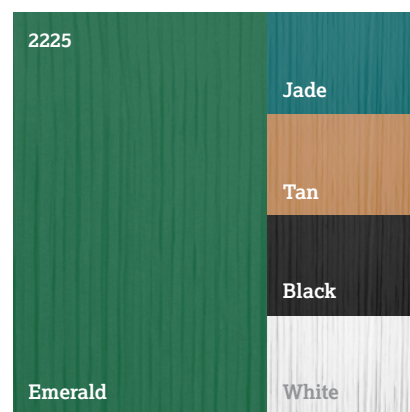
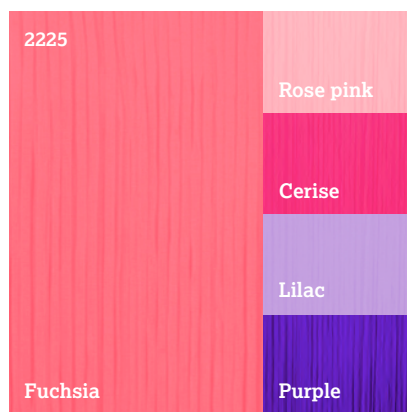
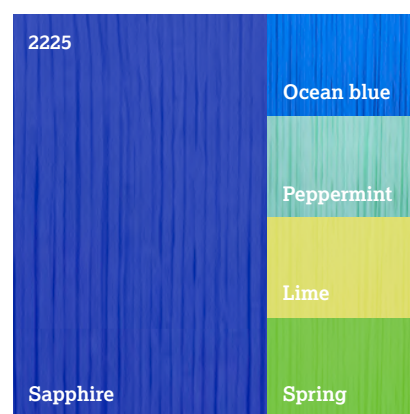
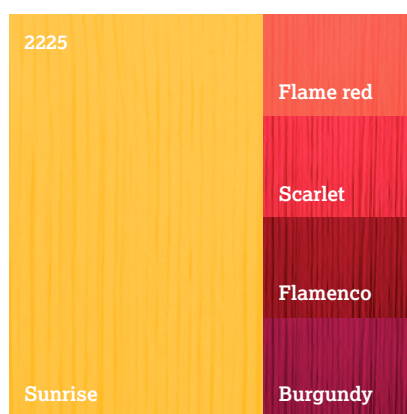
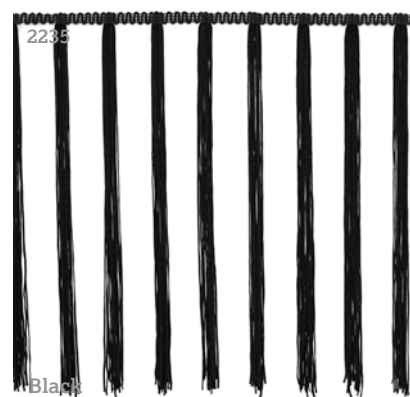

Tactel fringe

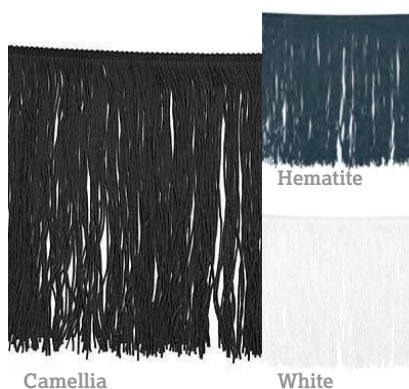
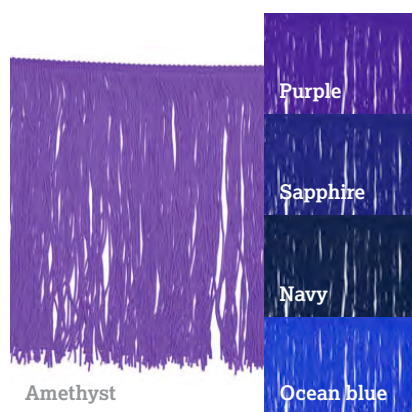
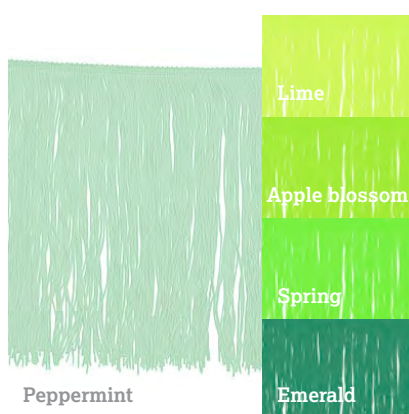
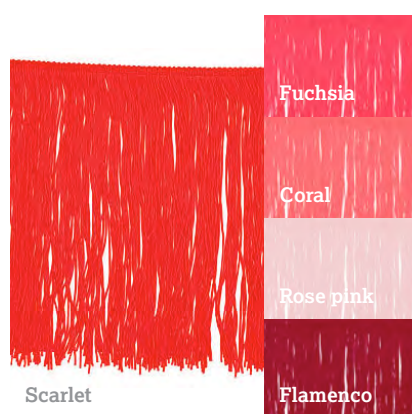
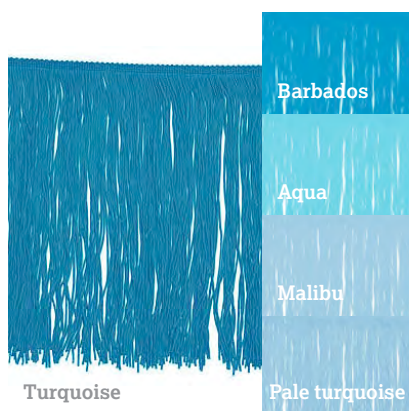
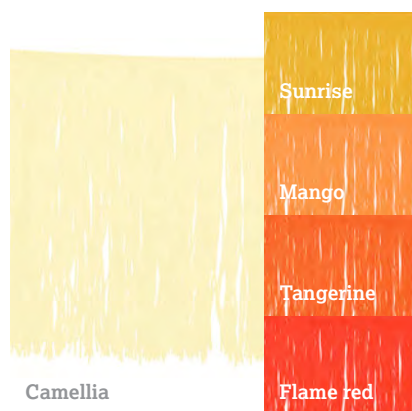

Tactel fringes are the most commonly used dance trimmings and little wonder why: they accentuate and enhance the movement of the body creating a fuller and visually striking dance performance. Originally mostly used for Latin dresses, fringes are now also used for Ballroom and finding their way over dance practise wear even to high fashion.

DSI London offer rigid and elasticated fringes in all DSI colours. For optimal use we offer our dance fringes in 15cm, 30cm and 45cm width in all colours. A 60cm and 90 cm fringe is available in black, white, silver and gold.

While most fabric fringes are made of rayon, our luxury fringes are made of tactel ensuring the fringe does not fray. This technical innovation makes the DSI London fringes more durable allowing our fringe to be used for frequently worn items like dance practice wear along with performance or competition dresses.

Tactel fringe colours

Aqua, Amethyst, Apple blossom, Barbados, Black, Burgundy, Camellia, Carnival, Cerise, Cocoa, Coral, Emerald, Flame red, Flamenco, Fuchsia, Hawaiian pink, Hematite, Lilac, Lime, Malibu, Mango, Navy, Ocean blue, Pale turquoise, Peppermint, Purple, Rose pink, Sapphire, Scarlet, Spring, Sunrise, Tan, Tangerine, Turquoise, White

All 100% Nylon

2216 Tactel 15cm fringe

Width: 15cm

£8.75 per metre (£10.50 inc.VAT)

2231 Tactel 30cm fringe

Width: 30cm

£12.50 per metre (£15.00 inc.VAT)

2246 Tactel 45cm fringe

Width: 45cm

£17.08 per metre (£20.50 inc.VAT)

2219 Tactel 15cm elasticated fringe

Width: 15cm

£10.42 per metre (£12.50 inc.VAT)

2236 Tactel 30cm elasticated fringe

Width: 30cm

£15.00 per metre (£18.00 inc.VAT)

Beads

2250 Bugle beads



2250 Bugle beads

Citrine, Cocoa, Emerald, Gold, Hyacinth AB, Jade, Jet hematite, Light siam, Rose pink, Sapphire, Silver, Sun AB, Turquoise, White
Size: 5mm
£7.91 per bunch of 50 (£9.50 inc.VAT)

2251 Cut beads

Hawaiian pink, Tan
Size: 2mm
£7.91 per bunch of 50 (£9.50 inc.VAT)

2252 Twister beads

Gold, Jet, Jet AB, Jet hematite, Silver
Size: 7mm
£7.91 per bunch of 50 (£9.50 inc.VAT)

2251 Cut beads



2252 Twister beads





#BEADS

DSI
LONDON

Beads with round sequins



Gold



Jet

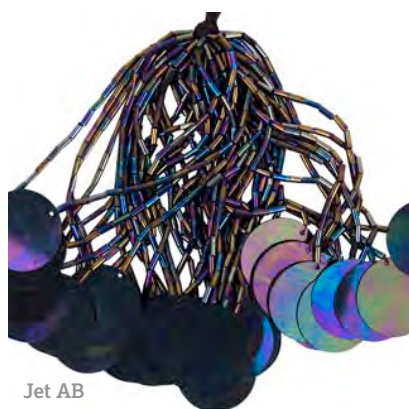

Jet AB



Light siam



Sapphire



Silver



Turquoise



White

2256 Beads with round sequin
Gold, Jet, Jet AB, Light siam, Sapphire,
Silver, Turquoise, White
£8.33 per bunch of 50 (£10.00 inc.VAT)

Penny sequins



Apple blossom



Camellia



Coral



Mellow



Peppermint



Rose pink



Tangerine



Viola

2257 Penny sequins
Apple blossom, Camellia, Coral, Mellow,
Peppermint, Rose pink, Tangerine, Viola
£8.33 per bunch of 50 (£10.00 inc.VAT)

Bead & sequin fringes

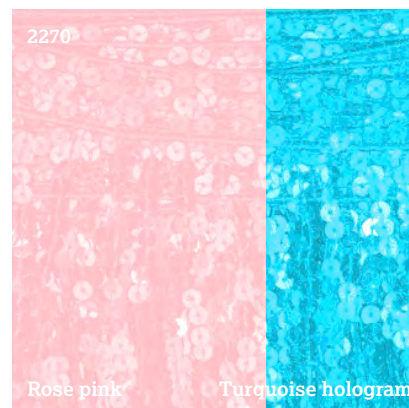
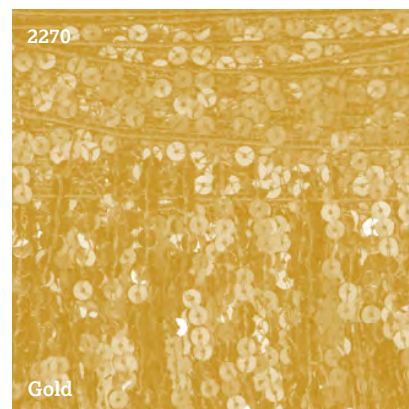
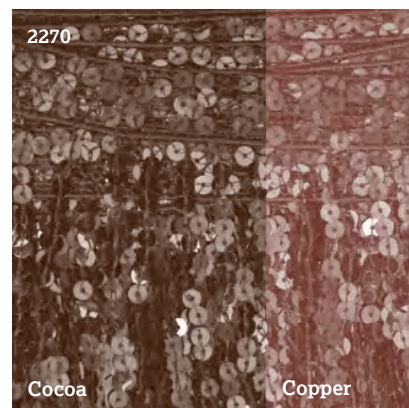
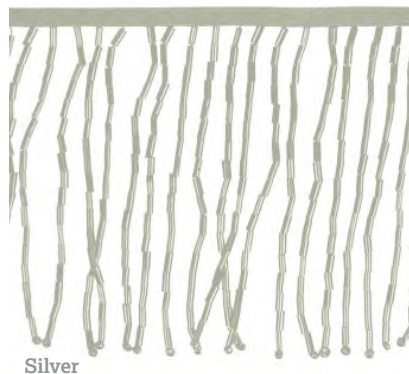
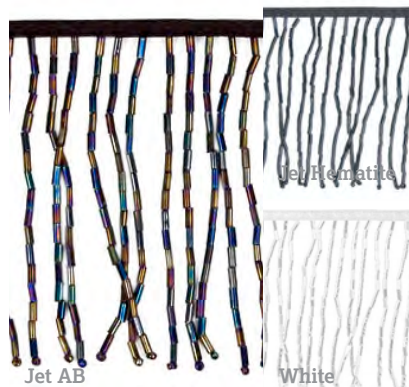
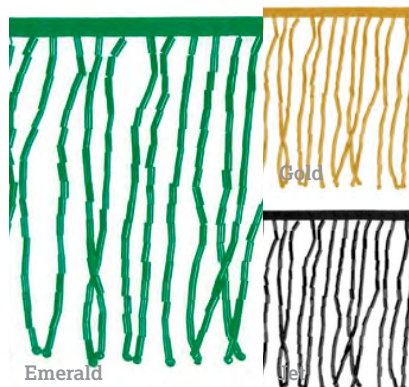
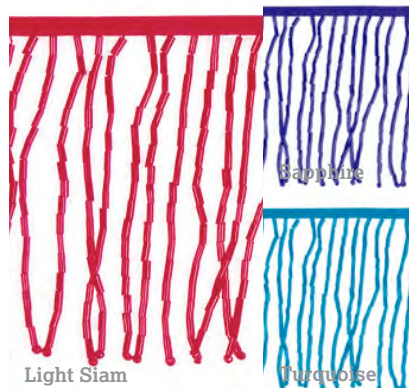

2255 Elasticated bead fringe
Emerald, Gold, Jet, Jet AB, Jet hematite,
Light siam, Sapphire, Silver, Turquoise,
White
Width: 9cm
£30.00 per metre (£36.00 inc.VAT)

2270 Sequin fringe
Cocoa hologram, Copper, Emerald,
Rose pink, Turquoise hologram
Width: 45cm
£10.00 per metre (£12.00 inc.VAT)

2271 Sequin fringe
Gold, Mango hologram
Width: 30cm
£8.33 per metre (£10.00 inc.VAT)



#FEATHERS

DSI
LONDON

Fringe & Feathers

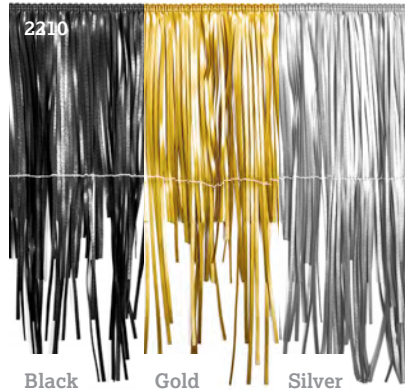

Black Gold Silver



2295



2290



2299

Black

Absinth



2294

Flamenco



2299

Cerise

Flamenco

Hawaiian pink

Purple



2294

Black

White



2299

Sapphire

Tangerine

Turquoise

White

2210 Faux Leather Fringe

Black, Gold, Silver

£35.00 per metre (£42.00 inc.VAT)

2290 Feelers

Limited colours available.

Other DSI colours available by request.

Black, Flamenco, White

£20.00 per 10cm width (£24.00 inc.VAT)

2294 Feather 1 ply fringe

All DSI colours available to order

3 week delivery

Available 5 metre piece

£23.75 per metre (£28.50 inc.VAT)

2295 Ostrich 5 ply feather boa

All DSI colours available to order

3 week delivery

Available 4 metre piece

£37.08 per metre (£44.50 inc.VAT)

2299 Coque Feathers

Absinth, Black, Cerise, Flamenco, Hawaiian pink, Purple, Sapphire, Tangerine, Turquoise, White

Depth: 25/30cm

£14.58 per metre (£17.50 inc.VAT)



#PRECIOSA



























DSI
LONDON



























PRECIOSA

COLOUR CHART

























MC Chaton Rose VIVA 12®

Colours

| | |
|---|-------------------------------------|
|  | Crystal 00030 |
|  | Jet 23980 |
|  | White Opal 01000 |
|  | Black Diamond 40010 |
|  | Aquamarine 60000 |
|  | Aqua Bohemica 60010 |
|  | Turquoise 63030 |
|  | Light Sapphire 30020 |
|  | Light Sapphire Opal 31110 |
|  | Sapphire 30050 |
|  | Montana 30340 |
|  | Capri Blue 60310 |
|  | Indicolite 60100 |
|  | Blue Zircon 60230 |
|  | Chrysolite 50000 |
|  | Chrysolite Opal 51000 |
|  | Peridot 50520 |
|  | Emerald 50730 |
|  | Green Turmaline 50020 |
|  | Olivine 50230 |
|  | Khaki 50330 |
|  | Gold Beryl 10430 |
|  | Jonquil 80100 |
|  | Citrine 80310 |
|  | Light Topaz 10020 |
|  | Topaz 10070 |

| | |
|---|--------------------------------------|
|  | Light Colorado Topaz 10330 |
|  | Smoked Topaz 10220 |
|  | Gold Quartz 00530 |
|  | Light Peach 90300 |
|  | Rose Opal 71350 |
|  | Light Rose 70020 |
|  | Rose 70010 |
|  | Indian Pink 70040 |
|  | Fuchsia 70350 |
|  | Ruby 90110 |
|  | Sun 90310 |
|  | Hyacinth 90040 |
|  | Padparadscha 90350 |
|  | Coral 93180 |
|  | Light Siam 90070 |
|  | Siam 90090 |
|  | Garnet 90120 |
|  | Burgundy 90100 |
|  | Light Burgundy 90095 |
|  | Amethyst 20050 |
|  | Amethyst Opal 21110 |
|  | Light Amethyst 20020 |
|  | Violet 20310 |
|  | Alexandrite 20210 |
|  | Tanzanite 20410 |
|  | Deep Tanzanite 20480 |

Coatings

| | |
|---|---|
|  | Crystal AB 00030 AB |
|  | Crystal Argent Flare 00030 AgF |
|  | Crystal Velvet* 00030 Vel |
|  | Crystal Honey 00030 Hon |
|  | Crystal Golden Honey 00030 GdH |
|  | Crystal Blond Flare* 00030 BdF |
|  | Crystal Sunrise* 00030 Snr |
|  | Crystal Aurum* 00030 Aur |
|  | Crystal Starlight Gold* 00030 StG |
|  | Crystal Monte Carlo* 00030 MtC |
|  | Crystal Capri Gold* 00030 CaG |
|  | Crystal Apricot* 00030 Apri |
|  | Crystal Venus 00030 Ven |
|  | Crystal Volcano* 00030 Vol |
|  | Crystal Vitrail Light* 00030 VL |
|  | Crystal Vitrail Medium* 00030 VM |
|  | Crystal Lagoon* 00030 Lag |
|  | Crystal Bermuda Blue* 00030 BBI |
|  | Crystal Heliotrope* 00030 Hel |
|  | Crystal Blue Flare* 00030 BIF |
|  | Crystal NightFall 00030 Ntf |
|  | Crystal Labrador* 00030 Lab |
|  | Jet Silver Flare* 23980 SiF |
|  | Jet Hematite* 23980 Hem |
|  | Jet Brown Flare* 23980 BrF |

Sizes

MC Chaton Rose VIVA 12® 
ART. 438 11 612

| | |
|---|------------------------|
|  | SS5 1.7-1.9 mm |
|  | SS6 1.9-2.1 mm |
|  | SS7 2.1-2.3 mm |
|  | SS8 2.3-2.5 mm |
|  | SS9 2.5-2.7 mm |
|  | SS10 2.7-2.9 mm |
|  | SS12 3.0-3.2 mm |
|  | SS16 3.8-4.0 mm |
|  | SS20 4.6-4.8 mm |
|  | SS30 6.3-6.5 mm |
|  | SS34 7.0-7.3 mm |
|  | SS40 8.35-8.65 mm |
|  | SS48 10.95-11.25 mm |











































NOTE:

Slight deviations in colour shades are unavoidable.

* Products with these coatings are not resistant to plating and similar processing.











































Preciosa MC Chaton Rose VIVA 12 Actual sizes shown

Prices are subject to an exchange rate surcharge or rebate. All prices in brackets are inclusive of 20% VAT.

| |  |  |  |  |  |  |
|---|---|---|---|---|---|---|
| | SS12 | SS16 | SS20 | SS30 | SS40 | SS48 |
| PRODUCT CODE | 2612 - 2615 | 2616 - 2619 | 2620 - 2623 | 2630 - 2633 | 2640 - 2643 | 2648-2649 |
|  Amethyst | • | £31.25 (£37.50) | £42.50 (£51.00) | £20.83 (£25.00) | £19.17 (£23.00) | • |
|  Amethyst AB | • | £42.08 (£50.50) | £57.92 (£69.50) | £28.33 (£34.00) | • | • |
|  Apricot | • | £36.25 (£43.50) | £51.25 (£61.50) | • | • | • |
|  Aqua Bohemica | • | £31.25 (£37.50) | £42.50 (£51.00) | £20.83 (£25.00) | • | • |
|  Aqua Bohemica AB | £32.92 (£39.50) | £42.08 (£50.50) | £57.92 (£69.50) | £28.33 (£34.00) | • | • |
|  Aquamarine | £26.25 (£31.50) | £31.25 (£37.50) | £42.50 (£51.00) | £20.83 (£25.00) | £19.17 (£23.00) | • |
|  Aquamarine AB | • | £42.08 (£50.50) | £57.92 (£69.50) | £28.33 (£34.00) | £26.25 (£31.50) | • |
|  Aurum | £42.92 (£51.50) | £53.33 (£64.00) | £82.08 (£98.50) | £37.08 (£44.50) | £37.08 (£44.50) | • |
|  Bermuda Blue | • | £36.25 (£43.50) | £51.25 (£61.50) | • | • | • |
|  Black Diamond | £26.25 (£31.50) | £31.25 (£37.50) | £42.50 (£51.00) | £20.83 (£25.00) | £19.17 (£23.00) | • |
|  Black Diamond AB | • | £42.08 (£50.50) | £57.92 (£69.50) | • | • | • |
|  Blond Flare | • | £36.25 (£43.50) | £51.25 (£61.50) | • | • | • |
|  Blue Flare | £27.08 (£32.50) | £36.25 (£43.50) | £51.25 (£61.50) | • | • | • |
|  Blue Zircon | £26.25 (£31.50) | £31.25 (£37.50) | £42.50 (£51.00) | £20.83 (£25.00) | £19.17 (£23.00) | • |
|  Blue Zircon AB | • | £42.08 (£50.50) | £57.92 (£69.50) | £28.33 (£34.00) | • | • |
|  Brown Flare | • | £42.08 (£50.50) | £57.92 (£69.50) | • | • | • |
|  Capri Blue | £26.25 (£31.50) | £31.25 (£37.50) | £42.50 (£51.00) | £20.83 (£25.00) | £19.17 (£23.00) | • |
|  Capri Blue AB | £32.92 (£39.50) | £42.08 (£50.50) | £57.92 (£69.50) | £28.33 (£34.00) | • | • |
|  Capri Gold | • | £36.25 (£43.50) | £51.25 (£61.50) | • | • | • |
|  Chrysolite | • | £31.25 (£37.50) | £42.50 (£51.00) | £20.83 (£25.00) | • | • |
|  Chrysolite AB | • | £42.08 (£50.50) | £57.92 (£69.50) | • | • | • |
|  Citrine | • | £31.25 (£37.50) | £42.50 (£51.00) | £20.83 (£25.00) | £19.17 (£23.00) | • |
|  Citrine AB | £32.92 (£39.50) | £42.08 (£50.50) | £57.92 (£69.50) | £28.33 (£34.00) | £26.25 (£31.50) | • |
|  Coral | • | £42.08 (£50.50) | £57.92 (£69.50) | £28.33 (£34.00) | • | • |
|  Crystal | £21.25 (£25.50) | £26.25 (£31.50) | £37.08 (£44.50) | £17.08 (£20.50) | £17.08 (£20.50) | £17.08 (£20.50) |
|  Crystal AB | £27.08 (£32.50) | £36.25 (£43.50) | £51.25 (£61.50) | £22.08 (£26.50) | £20.42 (£24.50) | £20.42 (£24.50) |
|  Dark Indigo | • | £31.25 (£37.50) | £42.50 (£51.00) | £20.83 (£25.00) | • | • |
|  Deep Tanzanite | £26.25 (£31.50) | £31.25 (£37.50) | £42.50 (£51.00) | • | • | • |
|  Deep Tanzanite AB | • | £42.08 (£50.50) | £57.92 (£69.50) | • | • | • |
|  Emerald | £26.25 (£31.50) | £31.25 (£37.50) | £42.50 (£51.00) | £20.83 (£25.00) | £19.17 (£23.00) | • |
|  Emerald AB | • | £42.08 (£50.50) | £57.92 (£69.50) | £28.33 (£34.00) | • | • |
|  Erinite | • | £31.25 (£37.50) | £42.50 (£51.00) | £20.83 (£25.00) | • | • |
|  Fuchsia | £26.25 (£31.50) | £31.25 (£37.50) | £42.50 (£51.00) | £20.83 (£25.00) | £19.17 (£23.00) | • |
|  Fuchsia AB | £32.92 (£39.50) | £42.08 (£50.50) | £57.92 (£69.50) | £28.33 (£34.00) | £26.25 (£31.50) | • |
|  Garnet | • | £31.25 (£37.50) | £42.50 (£51.00) | • | • | • |
|  Garnet AB | • | £42.08 (£50.50) | £57.92 (£69.50) | • | • | • |
| UNIT | 10 gross (1440 pieces) | | | 2 gross (288 pcs) | 1 gross (144 pcs) | 0.5 gross (72 pcs) |









































Preciosa MC Chaton Rose VIVA 12 Actual sizes shown

Prices are subject to an exchange rate surcharge or rebate. All prices in brackets are inclusive of 20% VAT.

| |  |  |  |  |  |  |
|---|---|---|---|---|---|---|
| | SS12 | SS16 | SS20 | SS30 | SS40 | SS48 |
| PRODUCT CODE | 2612 - 2615 | 2616 - 2619 | 2620 - 2623 | 2630 - 2633 | 2640 - 2643 | 2648-2649 |
|  Golden Honey | • | £36.25 (£43.50) | £51.25 (£61.50) | £22.08 (£26.50) | • | • |
|  Heliotrope | • | £36.25 (£43.50) | £51.25 (£61.50) | £22.08 (£26.50) | • | • |
|  Honey | £27.08 (£32.50) | £36.25 (£43.50) | £51.25 (£61.50) | • | • | • |
|  Hyacinth | £26.25 (£31.50) | £31.25 (£37.50) | £42.50 (£51.00) | £20.83 (£25.00) | £19.17 (£23.00) | • |
|  Hyacinth AB | • | £42.08 (£50.50) | £57.92 (£69.50) | £28.33 (£34.00) | • | • |
|  Indian Pink | • | £31.25 (£37.50) | £42.50 (£51.00) | £20.83 (£25.00) | • | • |
|  Indian Pink AB | • | £42.08 (£50.50) | £57.92 (£69.50) | • | • | • |
|  Indicolite | • | £31.25 (£37.50) | £42.50 (£51.00) | • | • | • |
|  Indicolite AB | • | £42.08 (£50.50) | £57.92 (£69.50) | • | • | • |
|  Jet | £26.25 (£31.50) | £31.25 (£37.50) | £42.50 (£51.00) | £20.83 (£25.00) | £19.17 (£23.00) | • |
|  Jet AB | £32.92 (£39.50) | £42.08 (£50.50) | £57.92 (£69.50) | £28.33 (£34.00) | £26.25 (£31.50) | • |
|  Jet Hematite | £32.92 (£39.50) | £42.08 (£50.50) | £57.92 (£69.50) | £28.33 (£34.00) | £26.25 (£31.50) | • |
|  Jonquil | • | £31.25 (£37.50) | £42.50 (£51.00) | £20.83 (£25.00) | • | • |
|  Jonquil AB | • | £42.08 (£50.50) | £57.92 (£69.50) | £28.33 (£34.00) | • | • |
|  Khaki | • | £31.25 (£37.50) | £42.50 (£51.00) | £20.83 (£25.00) | • | • |
|  Khaki AB | • | £42.08 (£50.50) | £57.92 (£69.50) | £28.33 (£34.00) | • | • |
|  Labrador | £27.08 (£32.50) | £36.25 (£43.50) | £51.25 (£61.50) | £22.08 (£26.50) | £20.42 (£24.50) | • |
|  Lava | £27.08 (£32.50) | £36.25 (£43.50) | £51.25 (£61.50) | £22.08 (£26.50) | • | • |
|  Light Amethyst | • | £31.25 (£37.50) | £42.50 (£51.00) | £20.83 (£25.00) | • | • |
|  Light Amethyst AB | • | £42.08 (£50.50) | £57.92 (£69.50) | • | • | • |
|  Light Colorado Topaz | £26.25 (£31.50) | £31.25 (£37.50) | £42.50 (£51.00) | £20.83 (£25.00) | £19.17 (£23.00) | • |
|  Light Colorado Topaz AB | £32.92 (£39.50) | £42.08 (£50.50) | £57.92 (£69.50) | £28.33 (£34.00) | • | • |
|  Light Peach | £26.25 (£31.50) | £31.25 (£37.50) | £42.50 (£51.00) | £20.83 (£25.00) | • | • |
|  Light Peach AB | £32.92 (£39.50) | £42.08 (£50.50) | £57.92 (£69.50) | £28.33 (£34.00) | • | • |
|  Light Rose | £26.25 (£31.50) | £31.25 (£37.50) | £42.50 (£51.00) | £20.83 (£25.00) | £19.17 (£23.00) | • |
|  Light Rose AB | • | £42.08 (£50.50) | £57.92 (£69.50) | • | • | • |
|  Light Sapphire | £26.25 (£31.50) | £31.25 (£37.50) | £42.50 (£51.00) | £20.83 (£25.00) | • | • |
|  Light Sapphire AB | £32.92 (£39.50) | £42.08 (£50.50) | £57.92 (£69.50) | £28.33 (£34.00) | • | • |
|  Light Siam | £26.25 (£31.50) | £31.25 (£37.50) | £42.50 (£51.00) | £20.83 (£25.00) | £19.17 (£23.00) | • |
|  Light Siam AB | £32.92 (£39.50) | £42.08 (£50.50) | £57.92 (£69.50) | £28.33 (£34.00) | • | • |
|  Light Topaz | £26.25 (£31.50) | £31.25 (£37.50) | £42.50 (£51.00) | £20.83 (£25.00) | • | • |
|  Light Topaz AB | • | £40.00 (£48.00) | £55.42 (£66.50) | £27.92 (£33.50) | • | • |
|  Montana | £26.25 (£31.50) | £42.08 (£50.50) | £42.50 (£51.00) | £28.33 (£34.00) | • | • |
|  Montana AB | • | £42.08 (£50.50) | £57.92 (£69.50) | • | • | • |
|  Olivine | • | £31.25 (£37.50) | £42.50 (£51.00) | • | • | • |
|  Olivine AB | • | £42.08 (£50.50) | • | • | • | • |
| UNIT | 10 gross (1440 pieces) | | | 2 gross (288 pcs) | 1 gross (144 pcs) | 0.5 gross (72 pcs) |

Preciosa MC Chaton Rose VIVA 12 Actual sizes shown

Prices are subject to an exchange rate surcharge or rebate. All prices in brackets are inclusive of 20% VAT.

| |  |  |  |  |  |  |
|---|---|---|---|---|---|---|
| | SS12 | SS16 | SS20 | SS30 | SS40 | SS48 |
| PRODUCT CODE | 2612 - 2615 | 2616 - 2619 | 2620 - 2623 | 2630 - 2633 | 2640 - 2643 | 2648-2649 |
|  Padpardscha | • | £31.25 (£37.50) | £42.50 (£51.00) | £20.83 (£25.00) | • | • |
|  Peacock Green | • | £36.25 (£43.50) | £51.25 (£61.50) | £22.08 (£26.50) | • | • |
|  Peridot | £26.25 (£31.50) | £31.25 (£37.50) | £42.50 (£51.00) | £20.83 (£25.00) | £19.17 (£23.00) | • |
|  Peridot AB | • | £42.08 (£50.50) | £57.92 (£69.50) | £28.33 (£34.00) | • | • |
|  Rose | £26.25 (£31.50) | £31.25 (£37.50) | £42.50 (£51.00) | £20.83 (£25.00) | • | • |
|  Rose AB | £32.92 (£39.50) | £42.08 (£50.50) | £57.92 (£69.50) | £28.33 (£34.00) | • | • |
|  Rose Opal | £26.25 (£31.50) | £31.25 (£37.50) | £42.50 (£51.00) | £20.83 (£25.00) | • | • |
|  Ruby | £26.25 (£31.50) | £31.25 (£37.50) | £42.50 (£51.00) | £20.83 (£25.00) | • | • |
|  Ruby AB | £32.92 (£39.50) | £42.08 (£50.50) | £57.92 (£69.50) | • | • | • |
|  Sapphire | £26.25 (£31.50) | £31.25 (£37.50) | £42.50 (£51.00) | £20.83 (£25.00) | £19.17 (£23.00) | • |
|  Sapphire AB | £32.92 (£39.50) | £42.08 (£50.50) | £57.92 (£69.50) | £28.33 (£34.00) | • | • |
|  Siam | £26.25 (£31.50) | £31.25 (£37.50) | £42.50 (£51.00) | £20.83 (£25.00) | £19.17 (£23.00) | • |
|  Siam AB | • | £42.08 (£50.50) | £57.92 (£69.50) | £28.33 (£34.00) | • | • |
|  Silver Flare | • | £42.08 (£50.50) | £57.92 (£69.50) | • | • | • |
|  Smoked Topaz | • | £31.25 (£37.50) | £42.50 (£51.00) | £20.83 (£25.00) | • | • |
|  Smoked Topaz AB | • | £42.08 (£50.50) | £57.92 (£69.50) | £28.33 (£34.00) | • | • |
|  Sun | • | £31.25 (£37.50) | £42.50 (£51.00) | £20.83 (£25.00) | • | • |
|  Sun AB | £32.92 (£39.50) | £42.08 (£50.50) | £57.92 (£69.50) | £28.33 (£34.00) | • | • |
|  Sunrise | £27.08 (£32.50) | £36.25 (£43.50) | £51.25 (£61.50) | £22.08 (£26.50) | • | • |
|  Tanzanite | • | £31.25 (£37.50) | £42.50 (£51.00) | £20.83 (£25.00) | • | • |
|  Tanzanite AB | • | £42.08 (£50.50) | £57.92 (£69.50) | £28.33 (£34.00) | • | • |
|  Topaz | • | £31.25 (£37.50) | £42.50 (£51.00) | £20.83 (£25.00) | £19.17 (£23.00) | • |
|  Topaz AB | £32.92 (£39.50) | £42.08 (£50.50) | £57.92 (£69.50) | £28.33 (£34.00) | £26.25 (£31.50) | • |
|  Turquoise | • | £42.08 (£50.50) | £57.92 (£69.50) | £28.33 (£34.00) | • | • |
|  Velvet | • | £36.25 (£43.50) | £51.25 (£61.50) | • | • | • |
|  Venus | £27.08 (£32.50) | £36.25 (£43.50) | £51.25 (£61.50) | • | • | • |
|  Vintage Rose | • | £31.25 (£37.50) | £42.50 (£51.00) | £20.83 (£25.00) | • | • |
|  Violet | £26.25 (£31.50) | £31.25 (£37.50) | £42.50 (£51.00) | £20.83 (£25.00) | • | • |
|  Violet AB | • | £42.08 (£50.50) | £57.92 (£69.50) | £28.33 (£34.00) | • | • |
|  Vitrail Light | • | £36.25 (£43.50) | £51.25 (£61.50) | • | • | • |
|  Vitrail Medium | • | £36.25 (£43.50) | £51.25 (£61.50) | • | • | • |
|  Volcano | • | £36.25 (£43.50) | £51.25 (£61.50) | • | • | • |
|  White Opal | £26.25 (£31.50) | £31.25 (£37.50) | £42.50 (£51.00) | £20.83 (£25.00) | • | • |
|  White Opal AB | • | £42.08 (£50.50) | £57.92 (£69.50) | • | • | • |
| | | | | | | |
| UNIT | 10 gross (1440 pieces) | | | 2 gross (288 pcs) | 1 gross (144 pcs) | 0.5 gross (72 pcs) |

Preciosa Sew-on Stones & Nacre Cabochons

Prices are subject to an exchange rate surcharge or rebate. All prices in brackets are inclusive of 20% VAT.

MC Rivoli 2H



| SIZE mm | 10 | 12 | 14 |
|--------------|----------------------|---------------|---------------|
| PRODUCT CODE | 263200 CIRCLE SEW-ON | | |
| Crystal | £0.50 (£0.60) | £0.58 (£0.70) | £0.96 (£1.15) |
| Crystal AB | £0.58 (£0.70) | £0.67 (£0.80) | £1.08 (£1.30) |
| UNIT | 1 piece | | |

MC Pearshape 301 2H



| SIZE mm | 18 x 10.5 | 28 x 17 |
|----------------|------------------------|---------------|
| PRODUCT CODE | 263230 TEARDROP SEW-ON | |
| Crystal | £1.08 (£1.30) | £1.50 (£1.80) |
| Crystal AB | £1.42 (£1.70) | £1.83 (£2.20) |
| Emerald | £1.42 (£1.70) | • |
| Honey | £1.42 (£1.70) | £1.83 (£2.20) |
| Jet | £1.42 (£1.70) | • |
| Lt. Col. Topaz | £1.42 (£1.70) | • |
| Lt. Amethyst | £1.42 (£1.70) | • |
| Lt. Sapphire | £1.42 (£1.70) | • |
| UNIT | 1 piece | |

MC Square 303 2H



| SIZE mm | 16 | 22 |
|--------------|----------------------|---------------|
| PRODUCT CODE | 263240 SQUARE SEW-ON | |
| Crystal | £1.17 (£1.40) | £1.71 (£2.05) |
| Crystal AB | £1.50 (£1.80) | £2.42 (£2.90) |
| Honey | £1.50 (£1.80) | £2.42 (£2.90) |
| UNIT | 1 piece | |

MC Triangle 301 3H



| SIZE mm | 16 | 22 |
|--------------|------------------------|---------------|
| PRODUCT CODE | 263270 TRIANGLE SEW-ON | |
| Crystal | £1.33 (£1.60) | £2.21 (£2.65) |
| Crystal AB | £1.67 (£2.00) | £3.21 (£3.85) |
| Honey | £1.67 (£2.00) | £3.21 (£3.85) |
| UNIT | 1 piece | |

MC Oval 301 2H



| SIZE mm | 16 x 11 | 24 x 17 |
|--------------|--------------------|---------------|
| PRODUCT CODE | 263210 OVAL SEW-ON | |
| Crystal | £1.08 (£1.30) | £1.58 (£1.90) |
| Crystal AB | £1.25 (£1.50) | £1.83 (£2.20) |
| Honey | £1.25 (£1.50) | £1.83 (£2.20) |
| Jet | £1.25 (£1.50) | £2.33 (£2.80) |
| UNIT | 1 piece | |

MC Navette 301 2H



| SIZE mm | 12 x 6 | 18 x 9 |
|----------------|-------------------|---------------|
| PRODUCT CODE | 263223 EYE SEW-ON | |
| Crystal | £0.67 (£0.80) | £1.08 (£1.30) |
| Crystal AB | £0.71 (£0.85) | £1.25 (£1.50) |
| Emerald | • | £1.25 (£1.50) |
| Jet | • | £1.25 (£1.50) |
| Lt. Col. Topaz | • | £1.25 (£1.50) |
| Lt. Amethyst | • | £1.25 (£1.50) |
| Lt. Sapphire | • | £1.25 (£1.50) |
| UNIT | 1 piece | |

MC Rectangle 301 2H



| SIZE mm | 18 x 13 | 25 x 18 |
|--------------|-------------------------|---------------|
| PRODUCT CODE | 263250 RECTANGLE SEW-ON | |
| Crystal | £1.08 (£1.30) | £1.92 (£2.30) |
| Crystal AB | £1.50 (£1.80) | £2.50 (£3.00) |
| Honey | £1.50 (£1.80) | £2.50 (£3.00) |
| UNIT | 1 piece | |

Nacre Cabochons



| SIZE mm | 7 |
|-----------------------------------|----------------------|
| PRODUCT CODE | 2607 PEARL FLAT BACK |
| Gold, Light Blue, Olivine, White, | £12.50 (£15.00) |
| UNIT | 1 gross |



#CRYSTALS



























DSI
LONDON

Flat backs NO HOTFIX

Actual sizes shown

Crystals from Swarovski®

Prices are subject to an exchange rate surcharge or rebate. All prices in brackets are inclusive of 20% VAT.

| |  |  |  |  |  |  | SEW-ON FANCY |
|---|---|---|---|---|---|---|-----------------|
| PRODUCT CODE | 2512 - 2514 | 2516 - 2518 | 2520 - 2522 | 2530 - 2532 | 2540 - 2541 | 2548 - 2549 | VARIOUS |
|  Aquamarine | • | £51.58 (£61.90) | £70.42 (£84.50) | £29.92 (£35.90) | • | • | yes |
|  Cobalt | • | £51.58 (£61.90) | £70.42 (£84.50) | £29.92 (£35.90) | • | • | yes |
|  Crystal | £32.17 (£38.60) | £43.33 (£52.00) | £59.08 (£70.90) | £25.17 (£30.20) | £28.50 (£34.20) | • | yes |
|  Crystal AB | £44.33 (£53.20) | £59.83 (£71.80) | £81.71 (£98.05) | £34.67 (£41.60) | £39.25 (£47.10) | £52.25 (£62.70) | yes |
|  Fire Opal | • | £51.58 (£61.90) | £70.42 (£84.50) | £29.92 (£35.90) | • | • | • |
|  Fuchsia | • | £51.58 (£61.90) | £70.42 (£84.50) | £29.92 (£35.90) | • | • | • |
|  Hyacinth | • | £51.58 (£61.90) | £70.42 (£84.50) | £29.92 (£35.90) | • | • | • |
|  Jet | • | £51.58 (£61.90) | £70.42 (£84.50) | £29.92 (£35.90) | • | • | yes |
|  Jet Hematite | • | £63.92 (£76.70) | £87.25 (£104.70) | £37.17 (£44.60) | • | • | yes |
|  Light Rose | • | £51.58 (£61.90) | £70.42 (£84.50) | £29.92 (£35.90) | • | • | yes |
|  Light Sapphire | • | £51.58 (£61.90) | £70.42 (£84.50) | £29.92 (£35.90) | • | • | • |
|  Light Siam | • | £51.58 (£61.90) | £70.42 (£84.50) | £29.92 (£35.90) | • | • | yes |
|  Light Siam AB | • | £63.92 (£76.70) | £87.25 (£104.70) | £37.17 (£44.60) | • | • | • |
|  Purple Velvet | • | £51.58 (£61.90) | £70.42 (£84.50) | £29.92 (£35.90) | • | • | • |
|  Rose | • | £51.58 (£61.90) | £70.42 (£84.50) | £29.92 (£35.90) | • | • | yes |
|  Rose AB | • | £63.92 (£76.70) | £87.25 (£104.70) | £37.17 (£44.60) | • | • | • |
|  Sapphire | • | £51.58 (£61.90) | £70.42 (£84.50) | £29.92 (£35.90) | • | • | • |
|  Sapphire AB | • | £63.92 (£76.70) | £87.25 (£104.70) | £37.17 (£44.60) | • | • | • |
|  Sun | • | £51.58 (£61.90) | £70.42 (£84.50) | £29.92 (£35.90) | • | • | yes |
|  Topaz | • | £51.58 (£61.90) | £70.42 (£84.50) | £29.92 (£35.90) | • | • | • |
|  Topaz AB | • | £63.92 (£76.70) | £87.25 (£104.70) | £37.17 (£44.60) | • | • | • |
| UNIT | 10 gross (1440 pieces) | | | 2 gross (288 pcs) | 1 gross (144 pcs) | 0.67 gross (96 pcs) | 1 piece |



Sew-on stones & flat backs

Actual sizes shown

Crystals from Swarovski®

Prices are subject to an exchange rate surcharge or rebate. All prices in brackets are inclusive of 20% VAT.



| SIZE mm | 16 | 22 |
|--|------------------------|---------------|
| PRODUCT CODE | 253270 TRIANGLE SEW-ON | |
|  Crystal | £1.63 (£1.95) | £2.50 (£3.00) |
|  Crystal AB | £2.21 (£2.65) | £3.25 (£3.90) |
|  Jet | £1.92 (£2.30) | • |
| UNIT | 1 piece | |



| SIZE mm | 10 x 8 | 14 x 10 | 20 x 14 |
|---|-------------------------|---------------|---------------|
| PRODUCT CODE | 252520 COSMIC FLAT BACK | | |
|  Crystal | • | £1.67 (£2.00) | £2.58 (£3.10) |
| UNIT | 1 piece | | |

Sew-on stones

Actual sizes shown

Crystals from Swarovski®

Prices are subject to an exchange rate surcharge or rebate. All prices in brackets are inclusive of 20% VAT.



| SIZE mm | 12 | 14 | 16 | 18 |
|---------------------|-----------------------------|--------------|--------------|--------------|
| PRODUCT CODE | 253200 CIRCLE SEW-ON | | | |
| Crystal | £0.71(£0.85) | £1.04(£1.25) | £1.42(£1.70) | £1.88(£2.26) |
| Crystal AB | £1.00(£1.20) | £1.42(£1.70) | £1.96(£2.35) | £2.58(£3.10) |
| Golden Shadow | £1.00(£1.20) | £1.42(£1.70) | • | • |
| Light Siam | • | £1.25(£1.50) | • | • |
| UNIT | 1 piece | | | |



| SIZE mm | 18 x 10.5 | 28 x 17 |
|---------------------|-------------------------------|---------------|
| PRODUCT CODE | 253230 TEARDROP SEW-ON | |
| Capri | £2.00 (£2.40) | £4.00 (£4.80) |
| Cobalt | £2.00 (£2.40) | £4.00 (£4.80) |
| Crystal | £1.71 (£2.05) | £3.58 (£4.30) |
| Crystal AB | £2.13 (£2.55) | £4.46 (£5.35) |
| Light Siam | £1.92 (£2.30) | • |
| UNIT | 1 piece | |



| SIZE mm | 16 x 11 | 24 x 17 |
|---------------------|---------------------------|---------------|
| PRODUCT CODE | 253210 OVAL SEW-ON | |
| Crystal | £2.00 (£2.40) | £3.29 (£3.95) |
| Crystal AB | £2.50 (£3.00) | £3.75 (£4.50) |
| UNIT | 1 piece | |



| SIZE mm | 16 x 16 | 22 x 22 |
|---------------------|-----------------------------|---------------|
| PRODUCT CODE | 253240 SQUARE SEW-ON | |
| Crystal | £1.63 (£1.95) | £2.50 (£3.00) |
| Crystal AB | £2.17 (£2.60) | £3.33 (£4.00) |
| Jet | £1.79 (£2.15) | • |
| Jet Hematite | £2.42 (£2.90) | • |
| UNIT | 1 piece | |



| SIZE mm | 18 x 9 |
|---------------------|--------------------------|
| PRODUCT CODE | 253223 EYE SEW-ON |
| Crystal | £1.42 (£1.70) |
| Crystal AB | £1.71 (£2.05) |
| Jet | £1.58 (£1.90) |
| UNIT | 1 piece |



| SIZE mm | 20 x 16 | 26 x 21 |
|---------------------|-----------------------------|---------------|
| PRODUCT CODE | 253265 COSMIC SEW-ON | |
| Crystal | £2.79 (£3.35) | £4.04 (£4.85) |
| Crystal AB | £3.50 (£4.20) | £4.92 (£5.90) |
| Golden Shadow | £3.50 (£4.20) | £5.00 (£6.00) |
| Jet | £3.13 (£3.75) | £4.58 (£5.50) |
| UNIT | 1 piece | |

Glues & Tans

2927



2306 DSI Jewel glue pen

Size: 60ml

£6.50 (£7.80 inc.VAT)

2324 DSI Jewel glue refill

Size: 250ml

£12.50 (£15.00 inc.VAT)

2360 Bostik

Size: 50ml

£5.50 (£6.60 inc.VAT)

2390 Beeswax

Size: 25g

£3.50 (£4.20 inc.VAT)

2900 Pro tan

With applicator

Size: 236ml

£25.00 (£30.00 inc.VAT)

2927 Sponge

£1.25 (£1.50 inc.VAT)

2931 Rude nude

Instant tanning foam

Size: 200ml

£16.67 (£20.00 inc.VAT)

2932 Rude nude

Shimmer tan spray

Size: 200ml

£14.58 (£17.50 inc.VAT)

2934 Rude nude pump spray

Self tanning pump spray

Improved formula

Size: 200ml

£16.67 (£20.00 inc.VAT)

2935 Rude nude

Fixative spray

Size: 200ml

£14.58 (£17.50 inc.VAT)

2936 DHA tanning powder

Size: 20gm

£4.17 (£5.00 inc.VAT)

2937 Lella instant tanning cream

Size: 90ml

£16.67 (£20.00 inc.VAT)

2931



2932



2934



2935



2936



2937



2900



2306



2360



2324



2390





#TANS

DSI
LONDON

Promotional DSI products

2950



2958

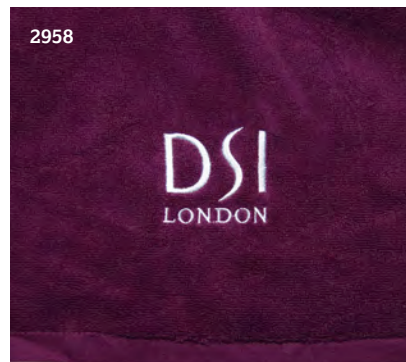

2952



2969



2970



5901



2950 DSI shoe bag
with side pocket
£10.00 (£12.00 inc.VAT)

2952 DSI Holdall
£14.58 (£17.50 inc.VAT)

2956 DSI Ballroom dress cover
£18.75 (£22.50 inc.VAT)

2958 DSI Luxury towel
Burgundy
£9.38 (£11.25 inc.VAT)

2969 Mens Black DSI Kimono
Large
£16.67 (£20.00 inc.VAT)

2970 Ladies Burgundy DSI Kimono
Small, Medium
£16.67 (£20.00 inc.VAT)

2970 Girls Burgundy DSI Kimono
Children 74cm & Junior 90cm length
£14.58 (no VAT)

5901 Shoe brush with velcro cover
Unit: 1 piece
£5.00 (£6.00 inc.VAT)



**#LADIES
SHOES**

DSI
LONDON

Vienna court shoes



Features

- Classic design
- Cushioned for comfort
- Improved heel
- Regular or wide fit option
- Flesh or white satin option
- Flared or slim heel option
- Heel height options

Made to order

Any combinations on Paris or Vienna

- Narrow
- Regular
- Wide
- Flesh
- 2 inch (51mm) Cuban, Flare, Slim
- 2½ inch (64mm) Flare, Slim
- 3 inch (76mm) Flare

Additional £8.33 (£10.00 inc.VAT)



211RFSF200
2 inch (51mm) flared heel



211RFS200
2 inch (51mm) slim heel



211RWS250
2½ inch (64mm) slim heel



211RFSF250 & 211WFSF250
2½ inch (64mm) flared heel



211RFS250
2½ inch (64mm) slim heel



211RWSF250
2½ inch (64mm) flared heel



211RFSF300
3 inch (76mm) flared heel

All styles above are available in sizes 2 - 8 including half sizes.

All variations £65.00 (£77.50 inc. VAT)

Paris court shoes



Features

- Elegant design
- Cushioned for comfort
- Improved heel
- Black, flesh or white colour option
- Heel height options
- Narrow, regular or wide fit option

Made to order

Any combinations on Paris or Vienna

- Narrow
- Regular
- Wide
- Flesh
- 2 inch (51mm) Cuban, Flare, Slim
- 2½ inch (64mm) Flare, Slim
- 3 inch (76mm) Flare

Additional £8.33 (£10.00 inc.VAT)



210RFSF200, 210WFSF200 & 210NFSF200
2 inch (51mm) flared heel



210RFC
2 inch (51mm) Cuban heel



210RBSF200
2 inch (51mm) flared heel



210RFSF250, 210WFSF250 & 210NFSF250
2½ inch (64mm) flared heel



210RWSF200 2 inch (51mm)
flared heel



210RBSF250
2½ inch (64mm) flared heel



210RFSF300
3 inch (76mm) flared heel



210RWSF250
2½ inch (64mm) flared heel

All styles above are available in sizes 2 - 8 including half sizes.

All variations £70.83 (£85.00 inc.VAT)

Ladies social shoes

285RPF250 Darcy



285WPC Darcy

299RPS Karen



299RBS200 Karen



299RSS Karen



285RPF250 Darcy

Pewter co-ag and glitter 2½ inch (64mm) flared heel

285WPC Darcy

Pewter co-ag and glitter 2 inch (51mm) Cuban heel

Wide fit only

£55.83 (£67.00 inc.VAT)

299RBS200 Karen

Black co-ag and gold lame 2 inch (64mm) Spanish heel

Wide fit only

£55.83 (£67.00 inc.VAT)

299RPS Karen

Pewter co-ag and grey suede 2 inch (51mm) Spanish heel

£55.83 (£67.00 inc.VAT)

299RSS Karen

Silver co-ag and silver lame 2 inch (51mm) Spanish heel

£55.83 (£67.00 inc.VAT)

All styles above are available in sizes 2 - 8 including half sizes.

Ladies social shoes

297RBPWF250 Palermo



296RBNGC150 Venice



297RGHS200 Palermo



293RBBGS200 Modena



297RBPWF250 Palermo

Black nubuck and patent 2½ inch (64mm) flared heel
£55.83 (£67.00 inc. VAT)

297RGHS200 Palermo

Gold co-ag and snakeskin hologram
2 inch (51mm) Spanish heel
£55.83 (£67.00 inc. VAT)

296RBNGC150 Venice

Black nubuck and glitter 1½ inch (38mm) Cuban heel
£55.83 (£67.00 inc. VAT)

293RBBGS200 Modena

Black co-ag and glitter 2 inch (51mm) Spanish heel
£55.83 (£67.00 inc. VAT)

All styles above are available in sizes 2 - 8 including half sizes.

Argentine tango & social shoes

222RBCF250 Buenos



298RSC Janette



222RRCF250 Buenos



298RBC Janette



222RBCF250 Buenos

Regular fit black co-ag 2 1/2 inch (64mm) flared heel
with gold diamante buckle
£64.58 (£77.50 inc.VAT)

298RSC Janette

Janette silver co-ag and silver lame 1 1/2 inch (38mm) Cuban heel
£55.83 (£67.00 inc.VAT)

222RRCF250 Buenos

Regular fit red co-ag 2 1/2 inch (64mm) flared heel
with silver diamante buckle
£64.58 (£77.50 inc.VAT)

298RBC Janette

Janette black co-ag and gold lame 1 1/2 inch (38mm) Cuban heel
£55.83 (£67.00 inc.VAT)

All styles above are available in sizes 2 - 8 including half sizes.

Juno



3 inch (76mm)
option shown

Feel every bit as powerful as regal Juno with this six strap interwoven elegant design. Giving complete support to the toes this is a Latin dance shoe sure to get you noticed on the dance floor.

5421 Juno dark tan satin sandal
2½ inch (64mm) Balliazzo heel
regular fit

5422 Juno dark tan satin sandal
3 inch (76mm) Balliazzo heel regular fit

5423 Juno dark tan satin sandal
2½ inch (64mm) Balliazzo heel wide fit

5424 Juno dark tan satin sandal
3 inch (76mm) Balliazzo heel wide fit

£75.00 (£90.00 inc.VAT)

Athena



3 inch (76mm)
option shown

Working with dynamic curves, the Athena Latin shoe gives superb support with a fitting that is a little wider. Featuring the signature diagonal strap back this shoe would look spectacular when illuminated with rhinestones.

5401 Athena dark tan satin sandal
2½ inch (64mm) Balliazzo heel
regular fit

5402 Athena dark tan satin sandal
3 inch (76mm) Balliazzo heel regular fit

£75.00 (£90.00 inc.VAT)

Rhea



3 inch (76mm)
option shown

For Rhea the 5 strap striking toe design, as seen on the counterpart Minerva, is given increased flexibility with a multiway strap. The strappy design provides a modern look that is wonderfully supportive for the front of the foot, especially the toes.

5431 Rhea dark tan satin sandal
2½ inch (64mm) Balliazzo heel
regular fit

5432 Rhea dark tan satin sandal
3 inch (76mm) Balliazzo heel
regular fit

£75.00 (£90.00 inc.VAT)

Minerva



3 inch (76mm)
option shown

The classic T-bar is given a modern twist with the striking 5 strap toe design of this Latin shoe whilst giving enhanced support, especially for the toes.

5441 Minerva dark tan satin sandal
2½ inch (64mm) Balliazzo heel
regular fit

5442 Minerva dark tan satin sandal
3 inch (76mm) Balliazzo heel
regular fit

5443 Minerva dark tan satin sandal
2½ inch (64mm) Balliazzo heel wide fit

5444 Minerva dark tan satin sandal 3
inch (76mm) Balliazzo heel wide fit

£75.00 (£90.00 inc.VAT)

Iris



3 inch (76mm)
option shown

Featuring a classic T-bar design our Iris Latin shoe is the perfect choice for the dancer who loves exceptional support for the whole foot.

5461 Iris dark tan satin sandal
2½ inch (64mm) Balliazzo heel
regular fit

5462 Iris dark tan satin sandal
3 inch (76mm) Balliazzo heel regular fit

£66.66 (£80.00 inc.VAT)

Irene



3 inch (76mm)
option shown

The Irene Latin shoe provides the superb foot support of the Iris classic vamp design with added flexibility given by our multi-way ankle strap.

5451 Irene dark tan satin sandal
2½ inch (64mm) Balliazzo heel
regular fit

5452 Irene dark tan satin sandal
3 inch (76mm) Balliazzo heel regular fit

£66.66 (£80.00 inc.VAT)

Oxford shoes

501ROBP

501ROBL



501ROBP Oxford Ballroom split sole patent

Regular oxford black patent leather split sole with 1 inch (25mm) heel.

Also available as wide fit **6501WOBP**

£85.00 (£102.00 inc.VAT)

501ROBL Oxford Ballroom split sole leather

Regular oxford black leather split sole with 1 inch (25mm) heel.

Also available as wide fit **6501WOBL**

£85.00 (£102.00 inc.VAT)

Features of the Split sole ballroom shoe

- Split sole for increased flexibility
- Stylish design
- Cushioned heel for a smooth performance

All styles above are available in sizes 5 - 11 including half sizes.

#MENS
SHOES

DSI
LONDON

DSI
LONDON

Gibson shoes

423RGBL

wide fit
option



463WGBL

wide fit
option



423RGBP

wide fit
option



424RGBL

wide fit
option



423RGBL

Regular fit gibbon black leather
Also available as wide fit **423WGBL**

423RGBP Regular fit gibbon black patent
Also available as wide fit **423WGBP**
£70.83 (£85.00 inc.VAT)

463WGBL

Wide fit gibbon black perforated leather
£70.83 (£85.00 inc.VAT)

424RGBL Regular fit gibbon beige perforated leather
Also available as wide fit **424WGBL**
£70.83 (£85.00 inc.VAT)

All above available in sizes 6 - 12 including half sizes

Mens Latin shoes

490ROBP



wide fit
option

490ROBL



wide fit
option

Put a gloss on your dancing with our new patent shoe

Reflecting current fashions on the dance floor, DSI London is proud to introduce its first patent Latin American dance shoe for men. Using the softest and best quality leather, the sleek on-trend design also features padding for your ultimate comfort. It'll feel as if you're dancing on air. What's more, our new shoe will help to enhance your performance: the split-sole design allows for maximum foot flexibility for articulate shaping and the re-centred heel allows for better balance too.

490ROBP Split sole Latin patent

Regular oxford black patent split sole, 1½ inch (38mm) heel
Also available as wide fit in **490WOBP**
£85.00 (£102.00 inc.VAT)

490ROBL Split sole Latin leather

Regular oxford black leather split sole, 1½ inch (38mm) heel
Also available as wide fit in **490WOBL**
£85.00 (£102.00 inc.VAT)

All styles above are available in sizes 5 - 11 including half sizes.

Mens Latin shoes

6470

Balliazzo
by
DSI
LONDON



- The high quality soft and pliable leather upper is combined with a padded lining to provide support, flexibility and comfort.
- The toe shape allows all the toes to be flat on the floor giving the dancer a natural stability of the body and freedom of movement for the foot in all dance moves.
- The signature Balliazzo Sculpted Latin heel and split sole accentuates the look of a pointed foot revealing the grace of each movement.
- All of the Balliazzo range are lightweight and have been designed to be “dance floor ready”. They do not need to be broken in and will feel like natural extensions of the foot.

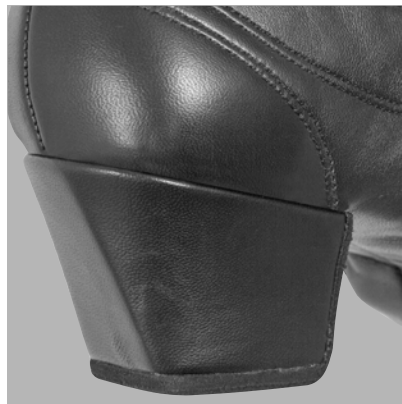

6470 Apollo black leather Latin sculpted
Regular 1½ inch (38mm) heel
Available in sizes 5½ - 12 including half sizes
£85.00 (£102.00 inc.VAT)

Pixie girls shoes

119CWC



119LWC



119CFS



Pixie girls shoes

White co-ag

- 119LWC Regular fit with low heel (sizes 7-5½)
- 119CWC Regular fit with Cuban heel (sizes 10-8)
- 119NCWC Narrow fit with Cuban heel (sizes 10-8)

Tan satin

- 119CFS Regular fit Cuban heel (sizes 10-8)
- 119SFS Regular fit Spanish heel (sizes 11-8)
- 119NCFS Narrow fit Cuban heel (sizes 10-8)
- 119NSFS Narrow fit Spanish heel (sizes 11-8)

Silver co-ag

- 119CS Regular fit Cuban heel (sizes 10-8)

For further information on heel types and heel heights see page 197
 All Variations £45.00 (£54.00 inc.VAT applicable on adult size 5½ and above)

119CS



COLOURS

Silver

Tan

White



Girls shoes

120CFS



120SFS



124CWCK



124CSC



120CFS Rosetta

Tan satin 1½ inch (38mm) Cuban heel (sizes 10-8)

Wide fit available as 120WCFS

£49.16 (£59.00 inc.VAT)

124CWCK Dixie

White co-ag knotted Cuban 1½ inch (38mm) heel (sizes 10-8)

Also available as 124CSC in Silver co-ag (sizes 10-8)

Up to sizes 5 £45.00 (no VAT)

Size 5½+ £45.00 (£54.00 inc.VAT)

120SFS Rosetta

Tan satin 2 inch (51mm) Spanish heel (sizes 11-8)

Wide fit available as 120WSFS

£49.16 (£59.00 inc.VAT)

124CSCDixie

Silver co-ag knotted Cuban 1½ inch (38mm) heel (sizes 10-8)

Up to sizes 5 £45.00 (no VAT)

Size 5½+ £45.00 (£54.00 inc.VAT)

For available sizes see heel types and heel heights page 197

Girls shoes

118C



118L



118S



122CFS



118C Blossom

Pink ice 1½ inch (38mm) Cuban heel (sizes 10-8)
Available as 118L ¾ inch (19mm) low heel (sizes 7-1)
Up to sizes 5 £41.66 (no VAT)
Size 5½+ £41.66 (£50.00 inc.VAT)

118S Blossom

Pink ice 2 inch (51mm) Spanish heel (sizes 11-8)
Up to sizes 5 £41.66 (no VAT)
Size 5½+ £41.66 (£50.00 inc.VAT)

118L Blossom

Pink ice ¾ inch (19mm) low heel (sizes 7-1)
£41.66 (no VAT)

122CFS Delpfine

Tan satin Cuban 1½ inch (38mm) (sizes 11-8)
Up to sizes 5 £41.66 (no VAT)
Size 5½+ £41.66 (£50.00 inc.VAT)

Shoe accessories

5910



5912



5914



5915



5917



5901



5930



5950

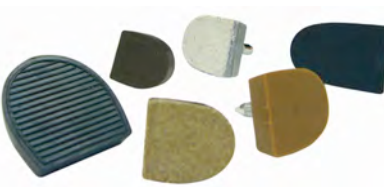

5920



5922



5925



5910 Ballroom slim heel protectors

Unit: 5 pairs

5912 Balliazzo Latin slim heel protectors

Unit: 5 pairs

5914 Ballroom Cuban heel protectors

Unit: 4 pairs

5915 Cuban (Spanish) heel protectors

Unit: 5 pairs

5917 Flared heel protectors

Ballroom & Latin styles

Unit: 4 pairs

All £6.66 (£8.00 inc.VAT)

5901 Shoe brush with velcro cover

Unit: 1 piece

£5.00 (£6.00 inc.VAT)

5930 Court shoe strap

Unit: 1 pair

£4.17 (£5.00 inc.VAT)

5950 Heel tips various styles

Unit: 1 pair

£2.50 (£3.00 inc.VAT)

5920 Ladies non-skid soles

with glue

Colours: Grey, Tan (shown)

£10.83 (£13.00 inc.VAT)

5922 Girls non-skid soles

with glue

Colours: Grey

£10.83 (£13.00 inc.VAT)

5925 Gents non-skid soles

with glue

Colours: Black

£10.83 (£13.00 inc.VAT)

Heel types & heel heights



Low heel

This 3/4 inch (19mm) low heel is used for girls shoes from girls sizes 7-11 and to adult size 5 only. This heel style complies with juvenile competitive rules.

Cuban heel

This 1 1/2 inch (38mm) Cuban heel is used for girls shoes. This heel style also complies with juvenile competitive rules. Available in sizes child to adult 8 including half sizes.

Spanish heel

This 2 inch (51mm) Spanish heel is mainly used by junior girls. Available in sizes child to adult 8 including half sizes.



Slim heel

This classic heel style available in heel heights 2 inch (51mm) and 2 1/2 inch (64mm).

Flared heel

This fashionable heel style available in heel heights 2 inch (51mm), 2 1/2 inch (64mm) and 3 inch (76mm).

Balliazzo heels

Outstanding stability, centralised balance and excellent support.

Heel heights

We provide slim heels in 2 inch (51mm) and 2 1/2 inch (64mm) and flare heels in 2 inch (51mm), 2 1/2 inch (64mm) and 3 inch (76mm) to accommodate partnership.

Regular, narrow and wide fit

With the wide fit option we care for wider than normal feet. This option is available for our most popular shoes.

Special Orders

Some shoe styles are available to special order. Some styles available in wide fit. Call our sales team for more information.



Size guide

| REGION | LADIES SHOE SIZES | | | | | | | | | | | | |
|---------|-------------------|-------|--------|-------|--------|--------|--------|-------|--------|-----|--------|-------|--------|
| UK | 2 | 2 1/2 | 3 | 3 1/2 | 4 | 4 1/2 | 5 | 5 1/2 | 6 | 6.5 | 7 | 7 1/2 | 8 |
| EUROPE | 34 | 35 | 35 1/2 | 36 | 37 | 37 1/2 | 38 | 39 | 39 1/2 | 40 | 40 1/2 | 41 | 42 |
| AMERICA | 4 1/2 | 5 | 5 1/2 | 6 | 6 1/2 | 7 | 7 1/2 | 8 | 8 1/2 | 9 | 9 1/2 | 10 | 10 1/2 |
| JAPAN | 21 1/2 | 22 | 22 1/2 | 23 | 23 1/2 | 24 | 24 1/2 | 25 | 25 1/2 | 26 | 26 1/2 | 27 | 27 1/2 |

| REGION | MENS SHOE SIZES | | | | | | | | | | | | | | |
|---------|-----------------|-------|--------|-------|--------|-------|--------|--------|--------|-------|--------|--------|--------|--------|--------|
| UK | 5 | 5 1/2 | 6 | 6 1/2 | 7 | 7 1/2 | 8 | 8 1/2 | 9 | 9 1/2 | 10 | 10 1/2 | 11 | 11 1/2 | 12 |
| EUROPE | 38 | 39 | 39 1/2 | 40 | 40 1/2 | 41 | 42 | 42 1/2 | 43 | 44 | 44 1/2 | 45 | 46 | 46 1/2 | 47 |
| AMERICA | 5 1/2 | 6 | 6 1/2 | 7 | 7 1/2 | 8 | 8 1/2 | 9 | 9 1/2 | 10 | 10 1/2 | 11 | 11 1/2 | 12 | 12 1/2 |
| JAPAN | 23 1/2 | 24 | 24 1/2 | 25 | 25 1/2 | 26 | 26 1/2 | 27 | 27 1/2 | 28 | 28 1/2 | 29 | 29 1/2 | 30 | 30 1/2 |

| REGION | GIRLS SHOE SIZES | | | | | | | |
|---------|------------------|--------|--------|--------|-------|--------|-------|-------|
| UK | 10 | 11 | 12 | 13 | 1 | 1 1/2 | 2 | 2 1/2 |
| EUROPE | 28 | 29 | 30 1/2 | 31 1/2 | 33 | 33 1/2 | 34 | 35 |
| AMERICA | 11 1/2 | 12 1/2 | 13 1/2 | 1 1/2 | 2 1/2 | 3 | 3 1/2 | 4 |

DSI·TV



If you love dancing, you will love DSI TV
We are constantly evolving and updating, stay tuned!

MONTHLY SUBSCRIPTION
ONLY £9.99 per month*

Monthly subscription gets you access to our full video library along with bonus exclusive features.

Your subscription includes:

- All Live Streams •
- Round by round coverage of dance championships and competitions •
- Dance Demonstrations •
- Exclusive Interviews •
- Technical dance instruction •
- Exhibition, Show, Same sex and Wheelchair dancing •

Our videos are available to purchase individually but by subscribing you can save yourself thousands! With hundreds of stunning dance videos to choose from it is the best value for money way to enjoy DSI TV

Find out more on
www.dsi-london.tv

*Terms and conditions apply. Minimum subscription period of three months.



DSI.TV

THE UK'S PREMIER DANCE
EVENTS STREAMED LIVE
INCLUDING
THE BRITISH OPEN, BLACKPOOL
THE INTERNATIONAL,
THE ROYAL ALBERT HALL
& UK OPEN, BOURNEMOUTH
AND MUCH MUCH MORE
ON
www.dsi-london.tv

DSI.TV

DSI DVDs



7618 International Championships Royal Albert Hall
Professional & Amateur Ballroom
£41.67 (£50.00 inc.VAT)



7618 International Championships Royal Albert Hall
Professional & Amateur Latin
£41.67 (£50.00 inc.VAT)

More DSI DVDs available,
see website



7036 The Irvine Legacy
Oliver Wessel-Therhorn
Featuring William Pino
& Alessandra Bucciarelli
£79.17 (£95.00 inc.VAT)

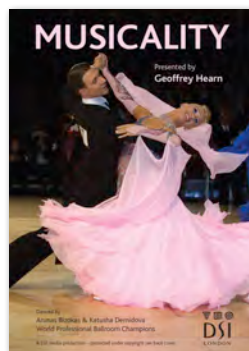

7170 Musicality
Presented by Geoffrey Hearn
Featuring Arunas Bizokas
& Katusha Demidova
£41.67 (£50.00 inc.VAT)

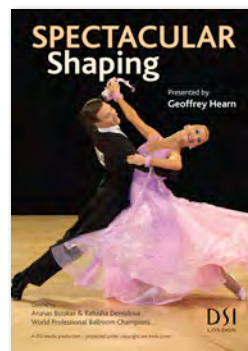

7171 Spectacular Shaping
Danced by Arunas Bizokas
& Katusha Demidova
Presented
by Geoffrey Hearn
£41.67 (£50.00 inc.VAT)



7156 Highlighting Headweight
Presented by Geoffrey Hearn
Featuring Mirko Gozzoli
& Alessia Betti
£41.67 (£50.00 inc.VAT)



7003 Musical Dancing
Presented by Anne Gleave
Featuring Mirko Gozzoli
& Alessia Betti
£41.67 (£50.00 inc.VAT)



7155 Line Figures
Presented by Geoffrey Hearn
Featuring Mirko Gozzoli
& Alessia Betti
£41.67 (£50.00 inc.VAT)

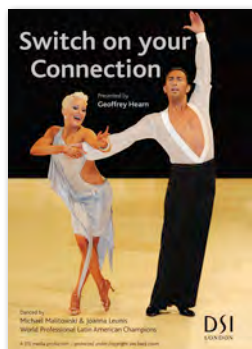

7240 Switch On Your Connection
Danced by Michael
Malitowski & Joanna Leunis
Presented by Geoffrey Hearn
£41.67 (£50.00 inc.VAT)



7250 Latin Competitive Figures
Danced by Slavik Kryklyvyy &
Karina Smirnoff
Presented
by Geoffrey Hearn
£41.67 (£50.00 inc.VAT)

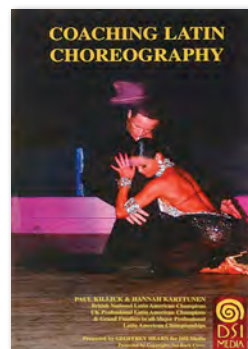

7234 Coaching Latin Choreography
Presented by Geoffrey Hearn
Featuring Paul Killick &
Hannah Karttunen
£41.67 (£50.00 inc.VAT)

DSI DVD's

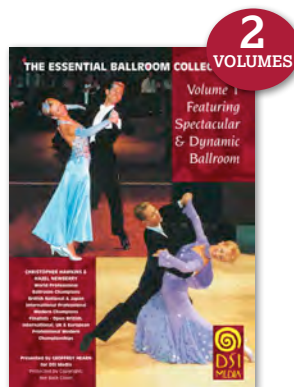

7161 Spectacular & Dynamic Ballroom
7162 Masterclass Quickstep & Tango
 £41.67 per volume
 (£50.00 inc. VAT)



7261 Dynamic Latin & Developing the Essentials
7262 Masterclass Paso Doble & Jive
 £41.67 per volume
 (£50.00 inc. VAT)

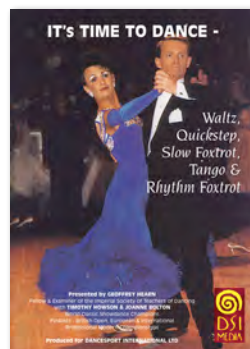

7189 It's Time to Dance
Absolute beginners to bronze
 Waltz, Quickstep,
 Slow Foxtrot, Tango &
 Rhythm Foxtrot
 with Timothy Howson
 & Joanne Bolton
 £29.17 (£35.00 inc. VAT)

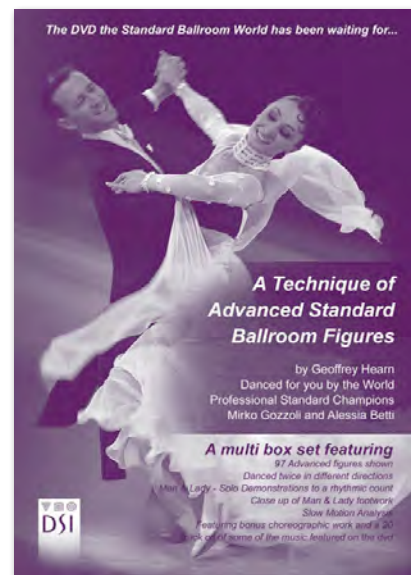

7006 A Technique of Advanced Standard Ballroom Figures
 Presented by Geoffrey Hearn
 Featuring Mirko Gozzoli & Alessia Betti
 £91.67 (£110.00 inc. VAT)



7289 It's Time to Dance
Absolute beginners to bronze
 Cha cha, Jive, Rumba & Samba
 with Paul Richardson
 & Lorna Dawson
 £29.17 (£35.00 inc. VAT)

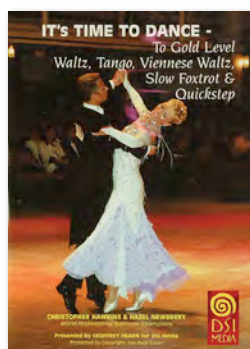

7194 It's Time to Dance Gold
 Waltz, Tango, Viennese Waltz,
 Slow Foxtrot & Quickstep
 with Christopher Hawkins
 & Hazel Newberry
 £45.83 (£55.00 inc. VAT)

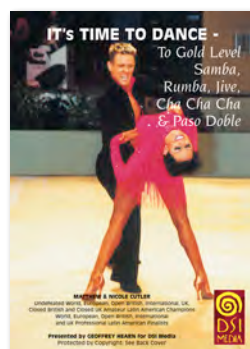

7294 It's Time to Dance Gold
 Cha Cha, Paso Doble, Samba,
 Rumba & Jive with
 Matthew & Nicole Cutler
 £45.83 (£55.00 inc. VAT)

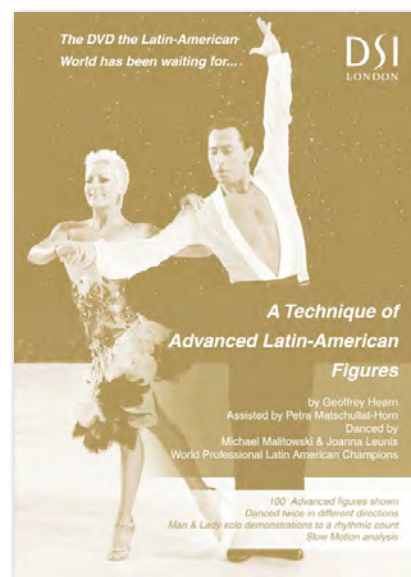

7050 A Technique of Advanced Latin American Figures
 by Geoffrey Hearn
 Assisted by Petra Matschullat-Horn
 Danced by
 Michael Malitowski & Joanna Leunis
 Double DVD
 £91.67 (£110.00 inc. VAT)

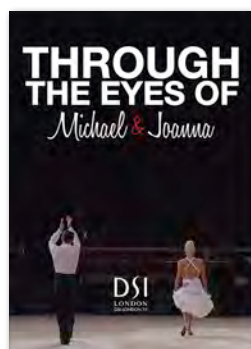

72450 Through The Eyes Of Michael & Joanna
 £29.17 (£35.00 inc. VAT)

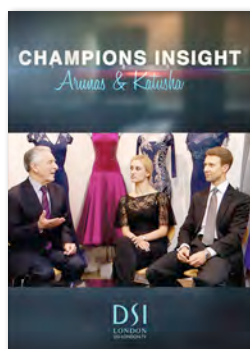

71720 Champions Insight Arunas & Katusha
 with Geoffrey Hearn
 £29.17 (£35.00 inc. VAT)



7617UK/BDFI
BDFI Congress 2017
 £10.42 (£12.50 inc. VAT)

More DSI DVDs available,
 see website

UK OPEN CHAMPIONSHIPS



2019



7619UK/BALLROOM
2019 UK Open Ballroom
Championships
2 DVD set
£41.67 (£50.00 inc.VAT)

7619UK/LATIN
2019 UK Open Latin
American Championships
2 DVD set
£41.67 (£50.00 inc.VAT)



2018



7618UK/BALLROOM
2018 UK Open Ballroom
Championships
2 DVD set
£41.67 (£50.00 inc.VAT)

7618UK/LATIN
2018 UK Open Latin
American Championships
2 DVD set
£41.67 (£50.00 inc.VAT)

2017



7617UK/BALLROOM
2017 UK Open Ballroom
Championships
2 DVD set
£41.67 (£50.00 inc.VAT)



7617UK/LATIN
2017 UK Open Latin
American Championships
2 DVD set
£41.67 (£50.00 inc.VAT)

2016



7616UK/BALLROOM
2016 UK Open Ballroom
Championships
2 DVD set
£41.67 (£50.00 inc.VAT)



7616UK/LATIN
2016 UK Open Latin
American Championships
2 DVD set
£41.67 (£50.00 inc.VAT)

ALSO AVAILABLE 2015, 2014, 2013 & 2012 visit www.dsi-london.com

BLACKPOOL DANCE FESTIVAL



2018



2017



7618B/Ballroom
Professional &
Amateur Ballroom
2 DVD set
£41.67 (£50.00 inc.VAT)

7618B/Latin
Professional &
Amateur Ballroom
2 DVD set
£41.67 (£50.00 inc.VAT)

7617B/Ballroom
Professional &
Amateur Ballroom
2 DVD set
£41.67 (£50.00 inc.VAT)

7617B/Latin
Professional &
Amateur Ballroom
2 DVD set
£41.67 (£50.00 inc.VAT)

2016



7616B/Ballroom
Professional &
Amateur Ballroom
2 DVD set
£41.67 (£50.00 inc.VAT)



7616B/Latin
Professional &
Amateur Ballroom
2 DVD set
£41.67 (£50.00 inc.VAT)

2015



7615B/Ballroom
Professional &
Amateur Ballroom
2 DVD set
£41.67 (£50.00 inc.VAT)



7615B/Latin
Professional &
Amateur Ballroom
2 DVD set
£41.67 (£50.00 inc.VAT)

ALSO AVAILABLE 2014, 2013 & 2012 visit www.dsi-london.com

INTERNATIONAL CHAMPIONSHIPS

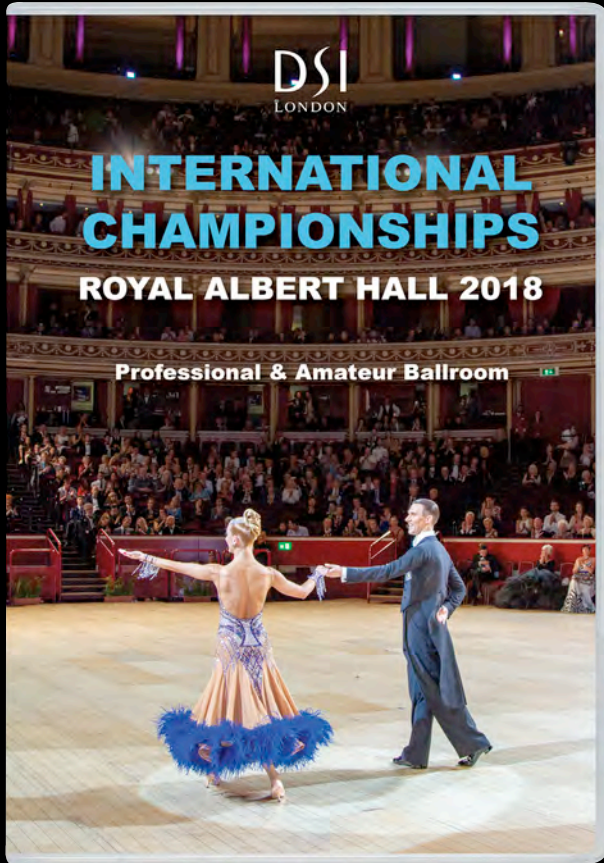

7618 International Championships Royal
Albert Hall
Professional & Amateur Ballroom
£41.67 (£50.00 inc.VAT)

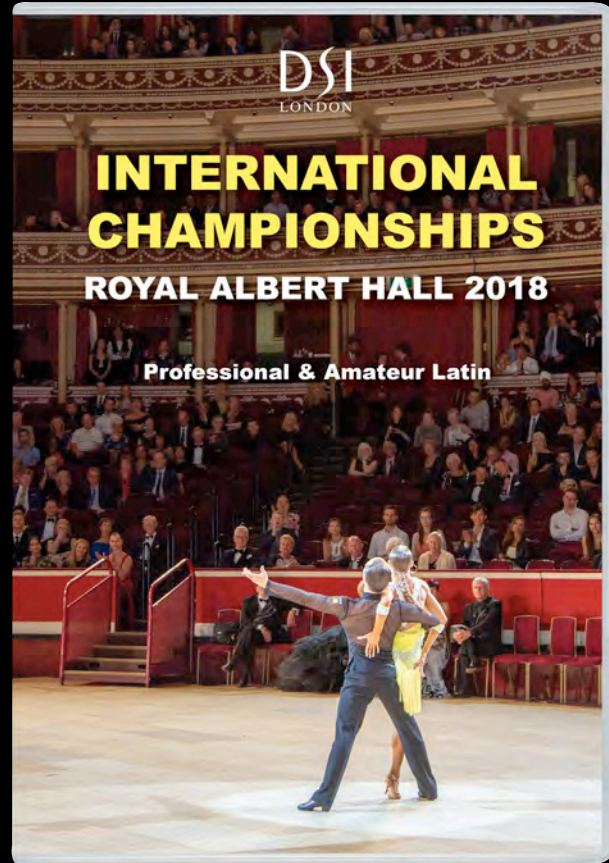

7618 International Championships Royal
Albert Hall
Professional & Amateur Latin
£41.67 (£50.00 inc.VAT)

For the first time ever DSI TV have produced DVDs capturing all the action from the iconic International Championships at the Royal Albert Hall.

The pair of DVDs – one Ballroom, one Latin – feature all the thrilling dancing from the final 48 to the very last honour dance, as well as interviews with this year's Amateur and Professional champions.

DVDs



74450 Feel The Latin Rhythm
Uno Schmidt
£31.67 (£38.00 inc.VAT)



78500 Exhibition Showdance Fundamentals
Craig Smith & Natalie Woolf
£29.17 (£35.00 inc.VAT)

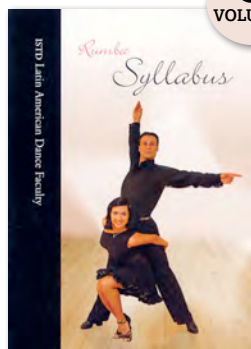

75051/2/3/4/5 ISTD Syllabus
5 DVDs, Rumba, Cha Cha, Samba, Paso Doble, Jive,
£47.92 per volume
(£57.50 inc.VAT)

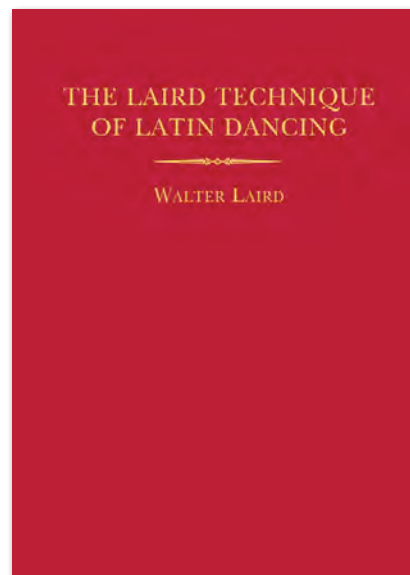

75070 The Laird Technique Of Latin Dancing
Walter Laird
£50.00 (£60.00 inc.VAT)



7918BDF Blackpool Congress 2018
NTSC or PAL
£83.33 (£100.00 inc.VAT)



7917WDC Blackpool Congress 2017
NTSC or PAL
£83.33 (£100.00 inc.VAT)



7916BDF Blackpool Congress 2016
NTSC or PAL
£83.33 (£100.00 inc.VAT)

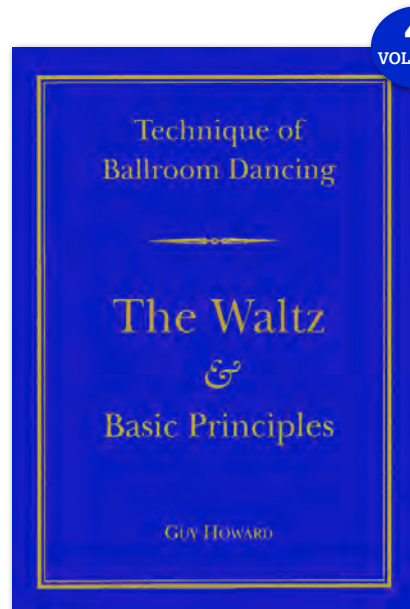

75060 Technique of Ballroom Dancing
4 DVDs, Waltz, Quickstep, Foxtrot, Tango
£29.17 per volume (£35.00 inc.VAT)



7915WDC Blackpool Congress 2015
NTSC or PAL
£83.33 (£100.00 inc.VAT)



75040 Ballroom Principles
£37.50 (£45.00 inc.VAT)



75041 Latin Principles
£37.50 (£45.00 inc.VAT)

More DVDs available,
see website

DVDs



75401 American Style Smooth
Bronze, Silver and Gold - Waltz, Tango,
VWaltz and Foxtrot
£20.83 (£25.00 inc.VAT) per DVD



7530 International Style Technique
Foxtrot, Waltz, Quickstep, VWaltz and Tango
£33.33 (£40.00 inc.VAT) per DVD

More DVDs available,
see website



78015 Superstar Rhythm
Chris & Jaci
£29.17 (£35.00 inc.VAT)



78014 Superstar Salsa
Chris & Jaci
£20.83 (£25.00 inc. VAT)

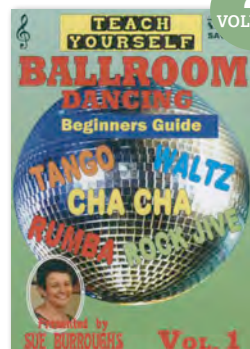

75520 Teach Yourself
Ballroom Dancing
Vol 1 and 2
£14.58 (£17.50 inc.VAT)
per DVD



78231 Argentine Tango
Part 2
Stefanos & Valentina
£35.41 (£42.49 inc.VAT)



78230 Argentine Tango
A Guide to Basics and
Beyond Part 1
IDTA
Stefanos & Valentina
£35.41 (£42.50 inc.VAT)

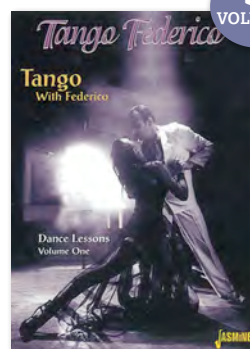

78210 Tango with
Federico Vol 1
78211 Vol 2
78212 Vol 3
£19.58 per volume
(£23.50 inc.VAT)



78235 Argentine Tango
Vol 1
by Vincent & Flavia
£25.00 (£30.00 inc.VAT)



78236 Argentine Tango
Vol 2
by Vincent & Flavia
£25.00 (£30.00 inc.VAT)



78237 Argentine Tango
Vol 3
by Vincent & Flavia
£25.00 (£30.00 inc.VAT)

DVDs

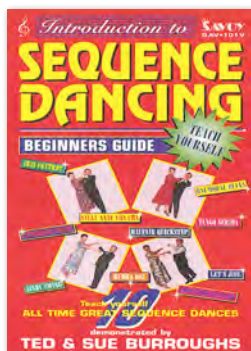

**75511 Introduction to
Sequence Dancing**
Ted & Sue Burroughs
£14.58 (£17.50 inc.VAT)

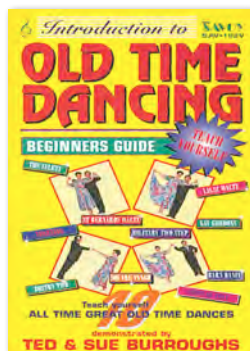

**75512 Introduction to
Old Time Dancing**
Ted & Sue Burroughs
£14.58 (£17.50 inc.VAT)



**75600 The Classical
Sequence Companion**
£22.50 (£27.00 inc.VAT)



75601 The Classical Sequence Companion
Part Two
£22.50 (£27.00 inc.VAT)

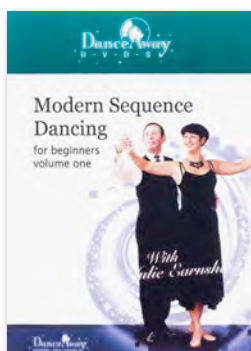

75610 Modern Sequence
Dancing for beginners
Volume one
£14.58 (£17.50 inc.VAT)

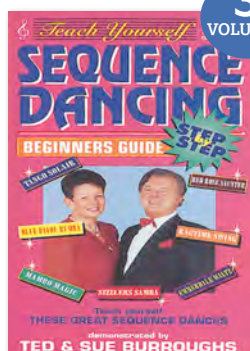

**75513/4/5 Teach Yourself
Sequence Dancing 3,4,5**
Ted & Sue Burroughs
£14.58 per volume
(£17.50 inc.VAT)

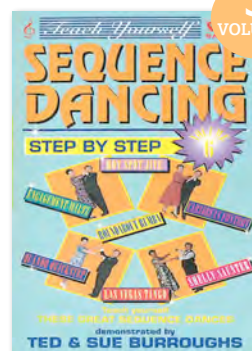

**75516/7/8 Teach Yourself
Sequence Dancing 6,7,8**
Ted & Sue Burroughs
£14.58 per volume
(£17.50 inc.VAT)

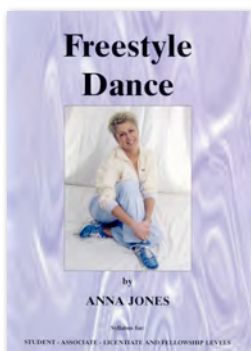

77014 Freestyle Dance
Anna Jones
£35.41 (£42.49 inc.VAT)

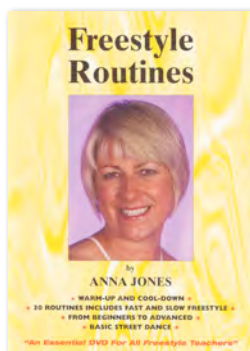

77015 Freestyle Routines
Anna Jones
£35.41 (£42.49 inc.VAT)



77020 Street Dance Guide
£35.41 (£42.49 inc.VAT)

More DVDs available,
see website

New CDs



80/WR2CD5087
Very Latin 5
Double CD
£21.67 (£26.00 inc. VAT)

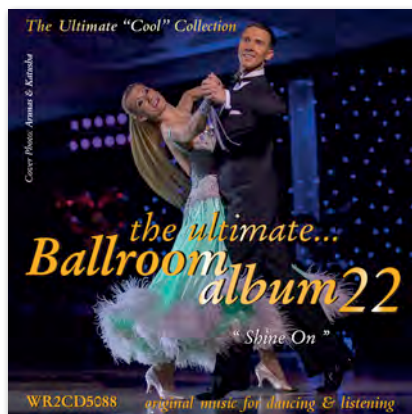

80/WR2CD5088
Ultimate Ballroom 22
Double CD
£21.67 (£26.00 inc. VAT)

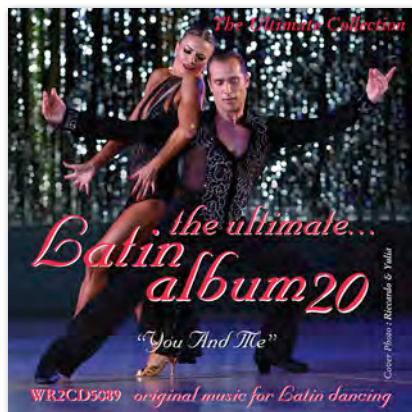

80/WR2CD5089
The Ultimate Latin Album 20
Double CD
£21.67 (£26.00 inc. VAT)



80/WR2CD5086
Very Ballroom 5
Double CD
£21.67 (£26.00 inc. VAT)



80/WR2CD5084
The Ultimate Ballroom
Album 21
Double CD
£21.67 (£26.00 inc. VAT)



81/CPD3015
Hot Rhythm
Double CD
£22.92 (£27.50 inc. VAT)



83/SAT1064
Bring 16 Smiles To Your
Feet
£15.00 (£18.00 inc. VAT)



81/CP7026
Ballroom Poetry
£16.67 (£20.00 inc. VAT)



80/WR2CD5085
The Ultimate Latin
Album 19
Double CD
£21.67 (£26.00 inc. VAT)



81/CDZ4109
Ballroom Nights 8
Double CD
£22.92 (£27.50 inc. VAT)



81/CDZ1513
Dance In Rhythm
Double CD
£22.92 (£27.50 inc. VAT)



81/CMDCD041
Muevete! The Best Of
Latin Music Vol 37
Double CD
£22.92 (£27.50 inc. VAT)



81/CP7025
Latin Dreaming
£15.00 (£18.00 inc. VAT)



82/CDPM190303
Chartbreaker 21
£15.00 (£18.00 inc. VAT)



81/CMCD19031
Discofox Masters
£15.00 (£18.00 inc. VAT)

CDs

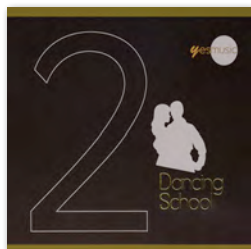

81/YM2018
Dancing School 2
£15.00 (£18.00 inc. VAT)



80/WR2CD5081
The Ultimate Latin
Album 18
Double CD
£21.67 (£26.00 inc. VAT)



80/WR2CD5080
The Ultimate Ballroom
Album 21
Double CD
£21.67 (£26.00 inc. VAT)



81/CPD3014
Oversway
£22.92 (£27.50 inc. VAT)



80/WR2CD5083
Very Latin 4
Double CD
£21.67 (£26.00 inc. VAT)



80/WR2CD5082
Very Ballroom 4
Double CD
£21.67 (£26.00 inc. VAT)



81/CP3012
Johann Strauss Invites
To Dance
£15.83 (£19.00 inc. VAT)



81/CP5020
Ballroom Flow
£15.00 (£18.00 inc. VAT)



81/CP3011
Starlights
£15.83 (£19.00 inc. VAT)



81/CPD3012
Hot Rhythm 2
Double CD
£22.92 (£27.50 inc. VAT)

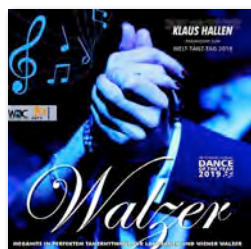

82/CDPM181003
Walzer
Double CD
£22.92 (£27.50 inc. VAT)



81/CP7022
Ballroom Kings
£15.00 (£18.00 inc. VAT)



83/DCD137
The Art Of Ballroom Vol 4
£15.00 (£18.00 inc. VAT)



81/CDZ4203
Latin Nights 3
Double CD
£22.92 (£27.50 inc. VAT)



88/RAZ002
Let's Face The Music And Dance
£15.00 (£18.00 inc. VAT)

CDs

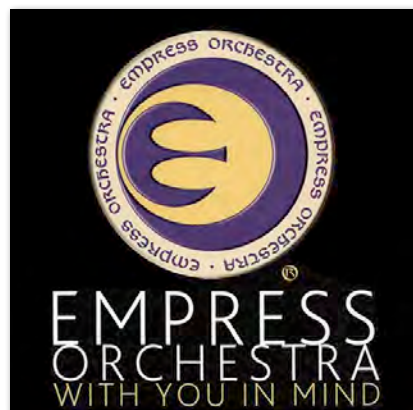

88/BLACKPOOL
With You In Mind
Ashley Frohlick
& The Empress Orchestra
£14.58 (£17.50 inc.VAT)



88/DSI002
Always & Forever
Ashley Frohlick
& The Empress Orchestra
£14.58 (£17.50 inc.VAT)



81/CP7024
Ballroom Indimenticabile
£15.00 (£18.00 inc.VAT)



81/CP7021
Latin Always
£15.00 (£18.00 inc.VAT)



81/CPD7027
Latin Good Vibration
Vol 2
Double CD
£22.92 (£27.50 inc.VAT)



81/CMDCD517
The Latin Mix 10
Double CD
£22.92 (£27.50 inc.VAT)



81/CMDCD617
The Ballroom Mix 10
Double CD
£22.92 (£27.50 inc.VAT)



81/CP7023
Latin Great Energy
£15.00 (£18.00 inc.VAT)



82/CDPM180303
Chartbreaker 20
£15.00 (£18.00 inc.VAT)



81/CDZ4107
Ballroom Nights 7
Double CD
£22.92 (£27.50 inc.VAT)



81/DCDZ2016
Latin Music 14
Double CD
£22.92 (£27.50 inc.VAT)



81/CMDCD042
Best of Ballroom 18
Double CD
£22.92 (£27.50 inc.VAT)

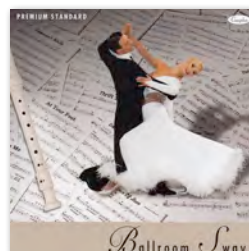

81/CP5018
Ballroom Sway
£15.00 (£18.00 inc.VAT)



81/CP5019
Ballroom Memories
£15.00 (£18.00 inc.VAT)

More CDs available,
see website

CDs

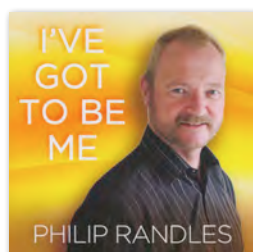

87/CDTS251
I've Got To Be Me
£12.50 (£15.00 inc. VAT)



87/CDTS252
You Should Be Dancing
£12.50 (£15.00 inc. VAT)



87/CDTS253
Sunrise Sunset
£12.50 (£15.00 inc. VAT)



87/CDTS255
25 Years Of David Last
£12.50 (£15.00 inc. VAT)



87/CDTS248
Moon River
£12.50 (£15.00 inc. VAT)



87/CDTS249
Thanks For The Memories
£12.50 (£15.00 inc. VAT)

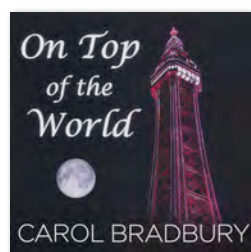

87/CDTS250
On Top Of The World
£12.50 (£15.00 inc. VAT)

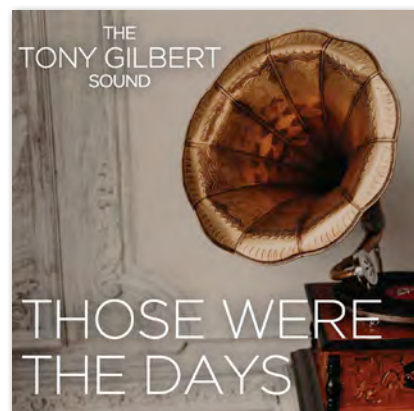

87/CDTS254
Those Were The Days
Tony Gilbert
£12.50 (£15.00 inc. VAT)

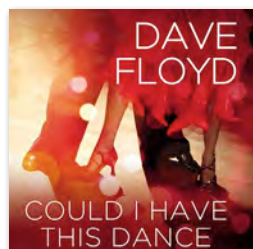

87/CDTS245
Could I Have This Dance
£12.50 (£15.00 inc. VAT)



87/CDTS246
Sunshine Of My Life
£12.50 (£15.00 inc. VAT)

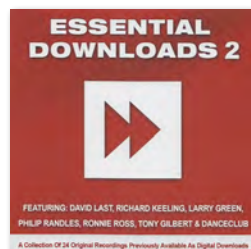

87/CDTS247
Essential Downloads 2
£12.50 (£15.00 inc. VAT)

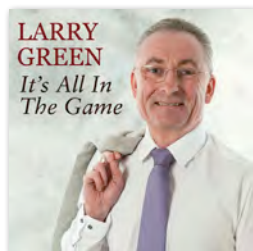

87/CDTS234
It's All In The Game
£12.50 (£15.00 inc. VAT)



87/CDTS243
Perfect Day
£12.50 (£15.00 inc. VAT)



87/CDTS244
Love Is All Around
£12.50 (£15.00 inc. VAT)



87/CDTS242
I Got Rhythm
Larry Green
£12.50 (£15.00 inc. VAT)

Barbara Nagode Ambrož

BACK^{TO THE} ROOTS



“Barbara Nagode Ambrož manages to merge the authentic past with the present competitive style. Her decades of research into authentic Cuban movement principles, musical heritage, and cultural values are synthesized into a coherent historical analysis of current day competitive dancing.

This book is a must have for dance appreciators to gain insight and develop their knowledge of how the past can shape the future.”

Prof. Dr. Ruud Vermeij



#BOOKS

DSI
LONDON

Books

Technique

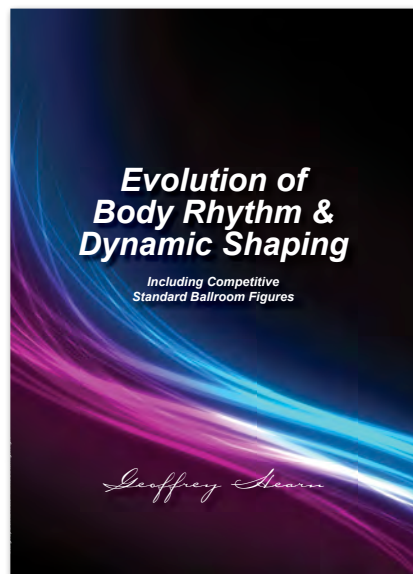

9005
Evolution of Body Rhythm
& Dynamic Shaping
Geoffrey Hearn
£38.00 (no VAT)

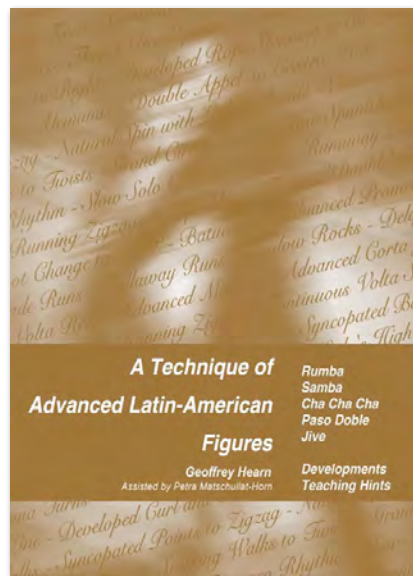

9050
A Technique of Advanced
Latin American Figures
Geoffrey Hearn
£38.00 (no VAT)
Also available on DVD

More Technique books
available, see website

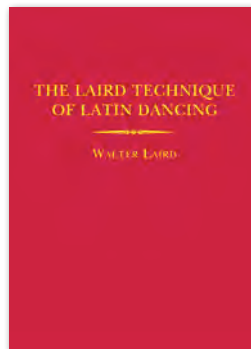

9070 The IDTA's Laird
Technique Of Latin
Dancing
Walter Laird
£38.50 (no VAT)



9051-55 ISTD Latin
American Technique Books
5 Books - Cha Cha, Samba,
Rumba, Paso Doble & Jive
£13.00 each (no VAT)



9090 Popular Variations
in Latin American
Dancing ISTD
General
£9.00 (no VAT)



9015-9019 Questions &
Answers
5 Books - Cha Cha, Samba,
Rumba, Paso Doble & Jive
Elizabeth Romain
£8.00 each (no VAT)

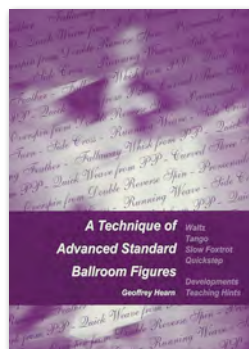

9006 A Technique of
Advanced Standard
Ballroom Figures
Geoffrey Hearn
£38.00 (no VAT)
Also Available on DVD



9001 The Ballroom
Technique - ISTD
The Imperial Society's
Ballroom Technique
£16.00 (no VAT)

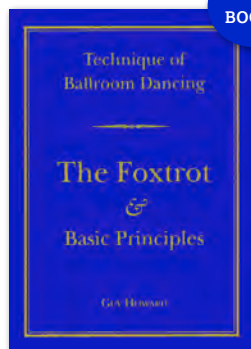

9020-23 The IDTA's
Technique Of Ballroom
Dancing
4 Books - Waltz, Quickstep,
Foxtrot & Tango
£18.00 each (no VAT)

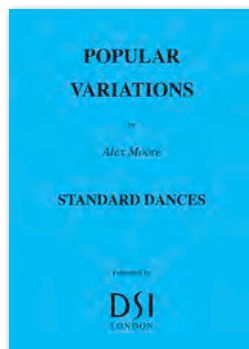

9040 Popular Variations
(Ballroom Dancing)
3rd Edition
A Moore
£9.00 (no VAT)

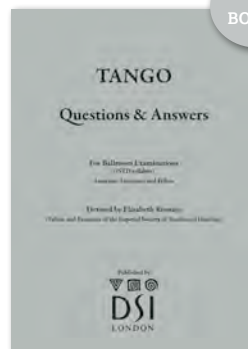

9011-14 Questions &
Answers
4 Books - Waltz, Quickstep,
Foxtrot & Tango
£8.00 each (no VAT)

Books

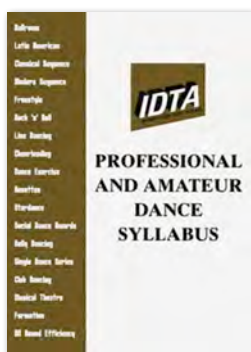

9007
IDTA Ballroom/Latin
Syllabus
£20.00 (no VAT)



9009
UKA Dance - The
Ballroom Book
£21.50 (no VAT)

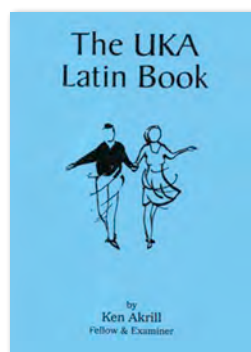

9080
The UKA Latin Book
Ken Akkrill
£17.50 (no VAT)



9025 Waltz
9026 Tango
9027 Slow Foxtrot
9028 Quickstep
9029 Viennese Waltz
£45.00 each (no VAT)

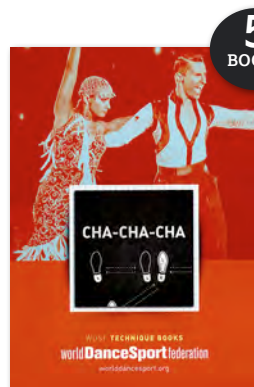

9073 Cha Cha Cha
9074 Samba
9075 Rumba
9076 Paso Doble
9077 Jive
£45.00 each (no VAT)

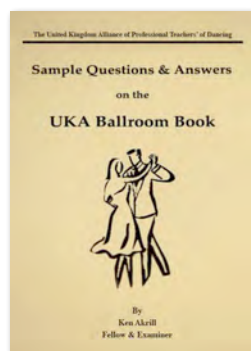

9010 UKA Ballroom Book
Sample Q&A
£14.00 (no VAT)

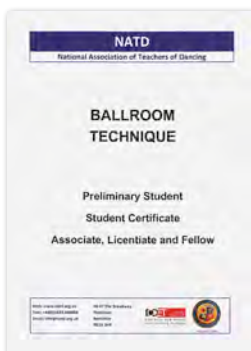

9081 NATD Ballroom
Technique
£25.00 (no VAT)

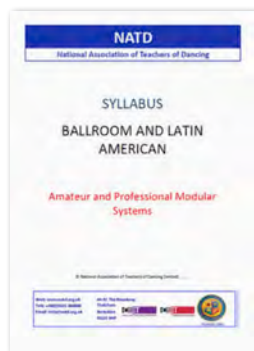

90811 NATD Syllabus
Ballroom and Latin
American
£10.00 (no VAT)

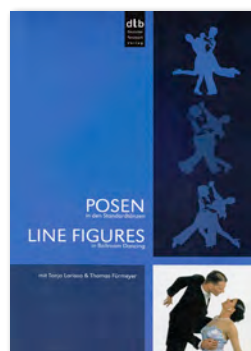

9045 Line Figures
Tanja Larissa
& Thomas Fürmeyer
£15.00 (no VAT)

Technique & General



9119 Just One Idea
Len Scrivener
£25.00 (no VAT)



9137
Lorraine - the one & only
Lorraine Rohdin & Anna Lindgren
£35.00 (no VAT)

More Technique books
available, see website

Books

General

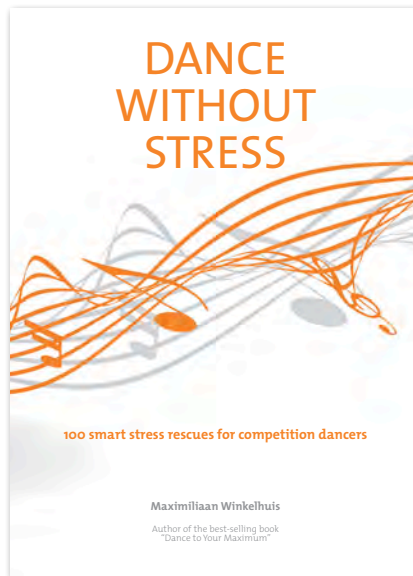

9431
Dance Without Stress
Maximiliaan Winkelhuis
£24.50 (no VAT)

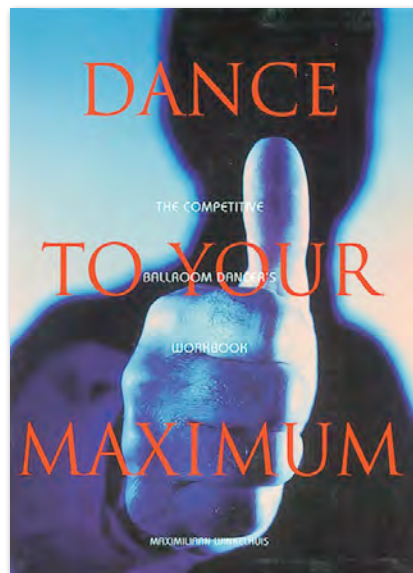

9430
Dance to your Maximum
3rd Edition
Maximiliaan Winkelhuis
£35.00 (no VAT)

More General books
available, see website

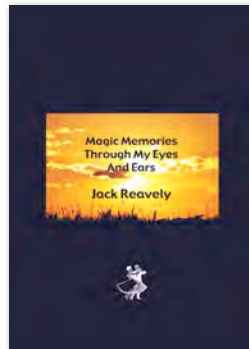

9132 **Magic Memories
Through My Eyes
And Ears**
Jack Reavely
£20.00 (no VAT)



9150 **Music Was My First Love**
Oliver Wessel-Therhorn
£19.50 (no VAT)
Also available in German
9151 **Musik War Meine Erste
Liebe**



9136 **The Irvine Legacy**
Oliver Wessel-Therhorn
£35.00 (no VAT)



9135 **Ballroom Icons**
Britt Mayer-Karakis
£50.00 (no VAT)



9435 **Dancing Beyond the
Physicali**
Massimo Giorgianni
£37.00 (no VAT)



9436 **iPractice with
MAGBook**
Massimo & Alessia
Giorgianni
£14.00 (no VAT)

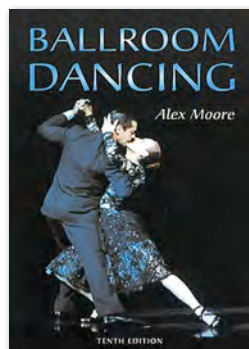

9120 **Ballroom Dancing**
10th Edition
Alex Moore
£19.00 (no VAT)

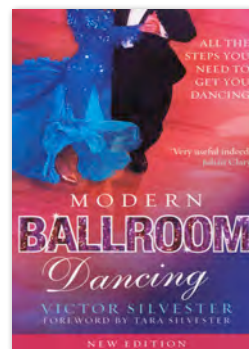

9122 **Modern Ballroom
Dancing**
Victor Silvester
£13.00 (no VAT)

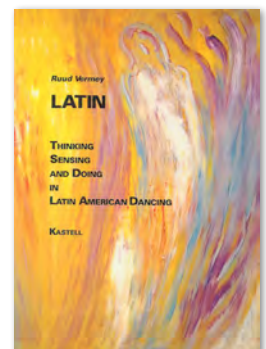

9087 **Latin: Thinking
Sensing & Doing**
Ruud Vermey
£20.00 (no VAT)

Books



9165 BDC Rule Book
£14.00 (no VAT)



9168 BDC Dance
Teacher's Handbook
£7.00 (no VAT)

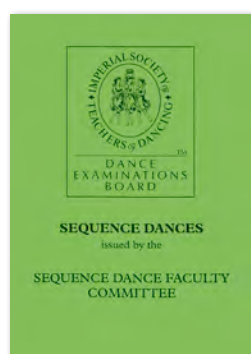

9701 ISTD Sequence
Dances
£9.00 (no VAT)

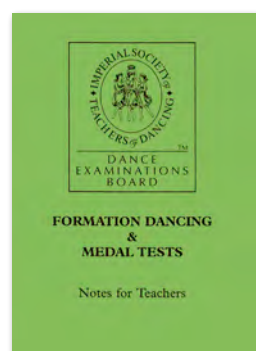

9060 Formation Dancing
& Medal Tests
ISTD Notes for Teachers
£9.00 (no VAT)



9335 Back To The Roots
Barbara Nagode Ambroz
£44.00 (no VAT)



9124 Pasha
Pasha
£15.00 (no VAT)

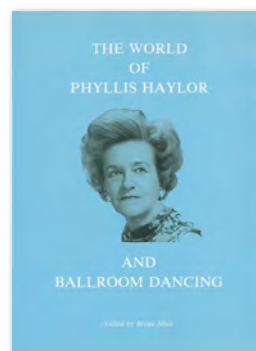

9125 The World of
Phyllis Haylor and
Ballroom Dancing
£9.00 (no VAT)



9110 The Joy of Dancing
Beginners
Peggy Spencer MBE
£13.00 (no VAT)

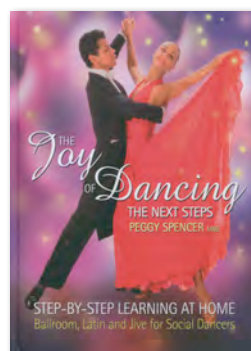

9111 The Joy of Dancing
The Next Steps
Peggy Spencer MBE
£13.00 (no VAT)

General

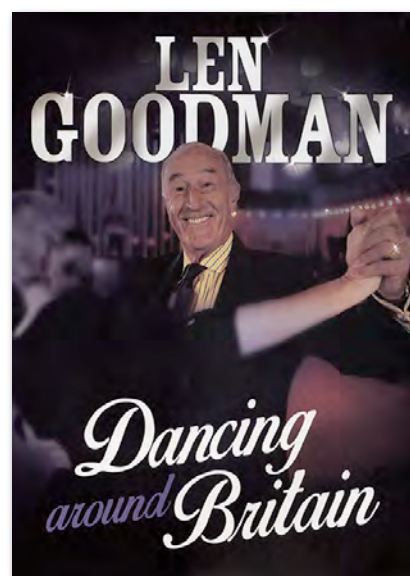

9128 Dancing Around Britain
Len Goodman
£19.00 (no VAT)

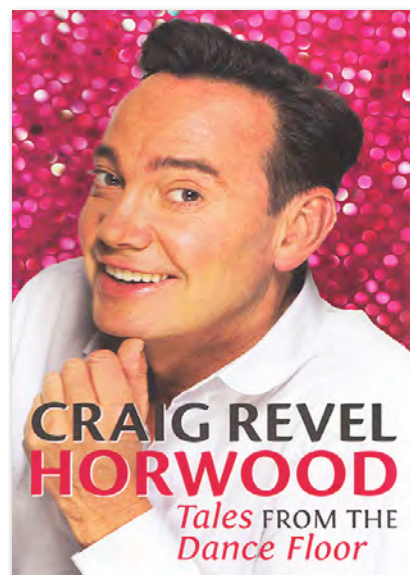

9126 Tales From The Dance Floor
Craig Revel Hoorwod
£20.00 (no VAT)

More General books
available, see website

Books

General



9305 Tango Flow
Yolie Mouzafiarova with David Pullinger
£30.00 (no VAT)



9311 Salsa - Study Book
9312 NY Salsa - Technique Book
9313 LA Salsa - Technique Book
9314 Cuban Salsa - Technique Book
£12.00 each (no VAT)



9322 Step by Step Guide
Paul Harris
£15.00 (no VAT)

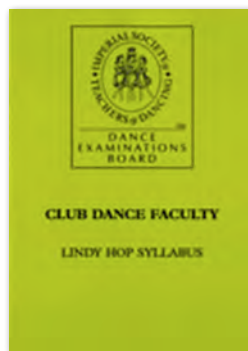

9366 ISTD Club Dance
Faculty - Lindy Hop
Syllabus
£12.00 (no VAT)

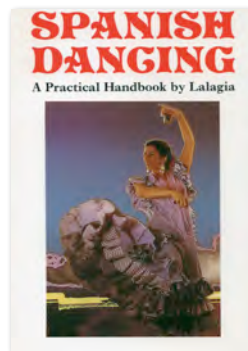

9345 Spanish Dancing
Lalagia
£12.50 (no VAT)



9300 Argentine Tango
A guide to basics and
beyond (Part 1)
IDTA
by Stefanos & Valentina
£15.00 (no VAT)
Also Available on DVD



9300 Argentine Tango
A guide to basics and
beyond (Part 2)
IDTA
by Stefanos & Valentina
£15.00 (no VAT)



9303 Gotta Tango
Alberto Paz &
Valorie Hart
£21.00 (no VAT)

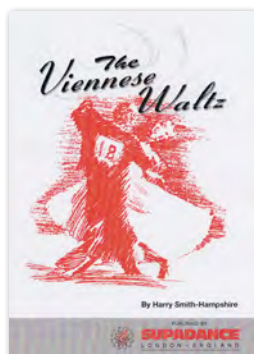

9037 The Viennese Waltz
Harry Smith-Hampshire
£10.00 (no VAT)

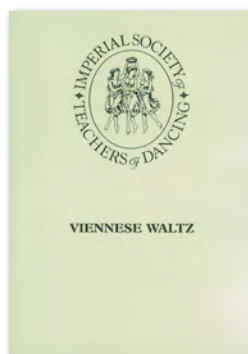

9035 The ISTD Viennese
Waltz Technique
£7.50 (no VAT)

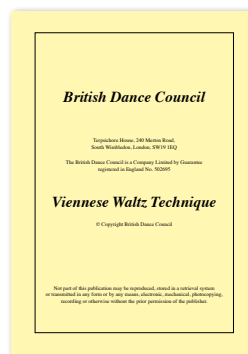

9034 Viennese Waltz
Technique
British Dance Council
£5.00 (no VAT)

Books



9195 Party Dances
32 Party Dance
Nancy Clarke (IDTA)
£5.00 (no VAT)

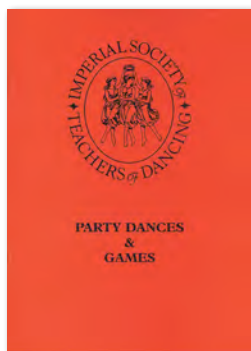

9191 Party Dances
& Games
34 Party Dance & Games
£10.00 (no VAT)

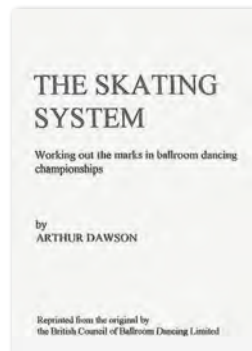

9180 The Skating System
Arthur Dawson
£4.00 (no VAT)

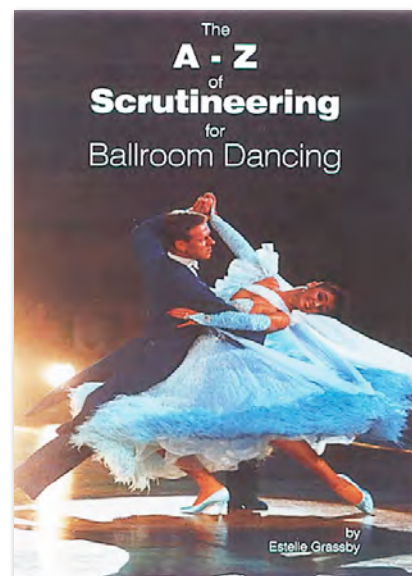

9185 A-Z of Scrutineering
Estelle Grassby
£20.00 (no VAT)

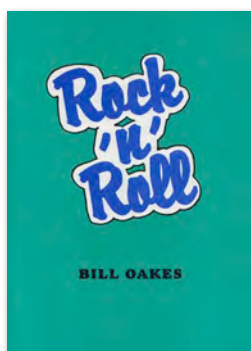

9363 Rock 'n' Roll
Bill Oakes
£9.00 (no VAT)



9364 Rock 'n' Roll
Dancing
Volume 1
Derek Young
£15.00 (no VAT)

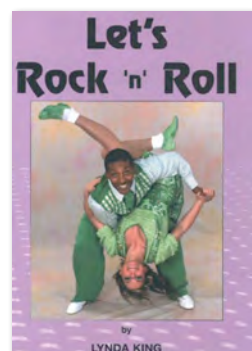

9362 Let's Rock 'n' Roll
Lynda King
£15.00 (no VAT)

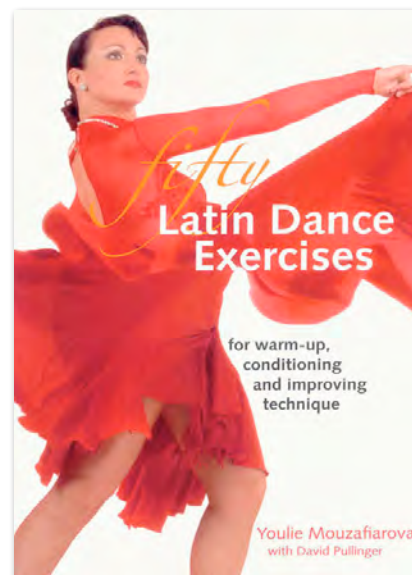

9425 Fifty Latin Dance Exercises
Youlie Mouzafiarova with David Pullinger
£25.00 (no VAT)



9192 Lets Face The Music
And Dance
Mark Parkin
£15.00 (no VAT)



9189 Dancing Is Music
Udo Schmidt
£25.00 (no VAT)

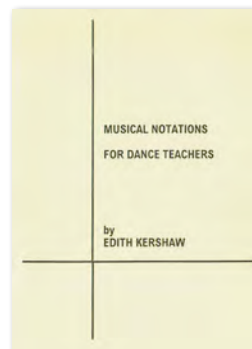

9190 Musical Notations
Edith Kershaw (IDTA)
£5.00 (no VAT)

More Movement &
Psychology books
available, see website

Books

Movement & Physiology

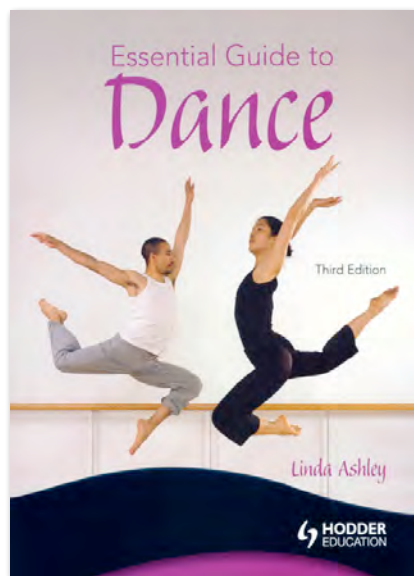

9640 Essential Guide to Dance
3rd Edition
Linda Ashley
£24.00 (no VAT)

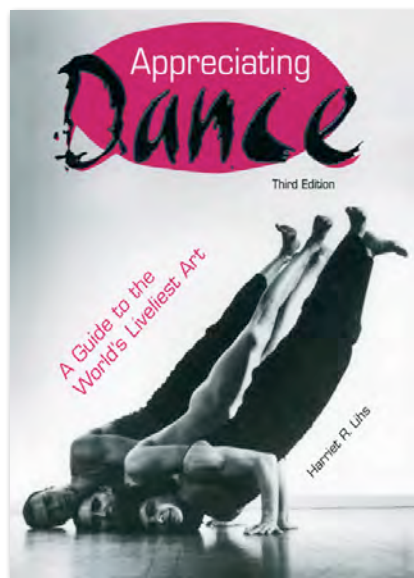

9634 Appreciating Dance
Harriet R Lihs
£20.00 (no VAT)

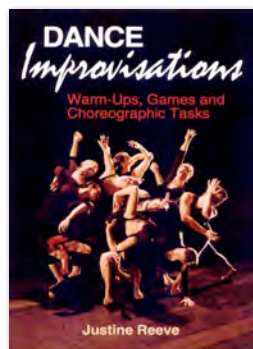

9420 Dance Improvisations
Justine Reeve
£22.00 (no VAT)

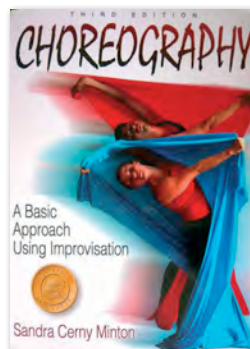

9608 Choreography
S Cerny Minton
£23.00 (no VAT)

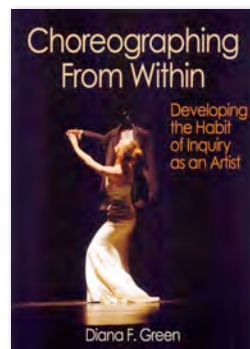

9610 Choreographing From Within
Diana F Green
£28.00 (no VAT)

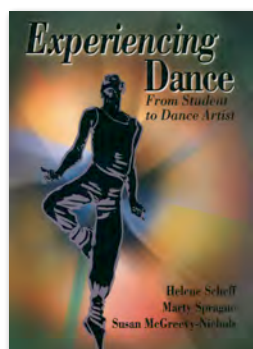

9638 Experiencing Dance
Helene Scheff,
Marty Sprague,
Susan McGreevy-Nichols
£48.00 (no VAT)



9615 Perpetual Motion
Janice Pomer
£28.00 (no VAT)

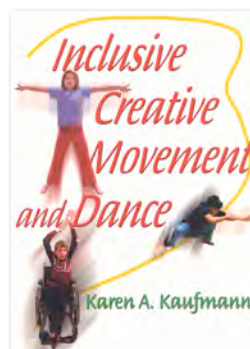

9628 Inclusive Creative Movement and Dance
Karen A Kaufmann
£25.00 (no VAT)

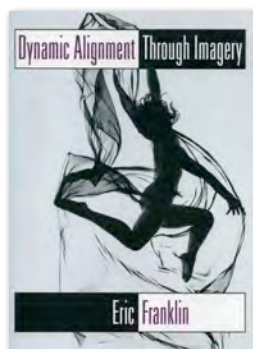

9623 Dynamic Alignment Though Imagery
Eric Franklin
£26.00 (no VAT)

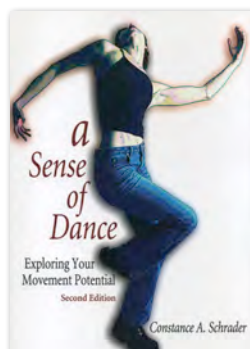

9630 A Sense of Dance
Constance A Schrader
£26.00 (no VAT)

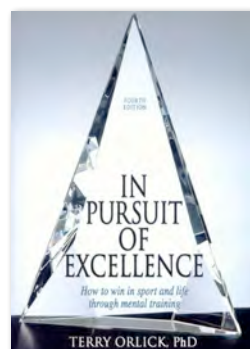

9440 In Pursuit of Excellence
4th Edition
Terry Orlick, PhD
£16.00 (no VAT)

More Movement books
available, see website

Books

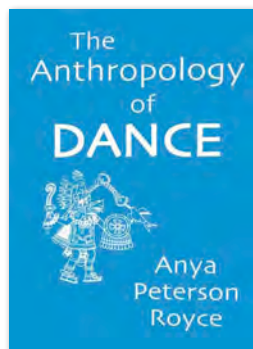

9198 The Anthropology Of Dance
Anya Peterson Royce
£15.00 (no VAT)

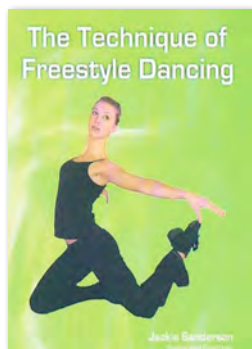

9352 The Technique Of Freestyle Dancing
Jackie Sanderson
£30.00 (no VAT)



9353 Freestyle Dance Vol 1
Anna Jones
£18.50 (no VAT)

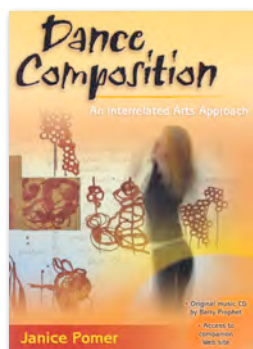

9603 Dance Composition
Janice Pomer
£26.75 (no VAT)



9601 Dance Composition
Jacqueline M Smith-Autard
£15.00 (no VAT)



9602 Dance Composition Basics
P Anderson
£40.00 (no VAT)

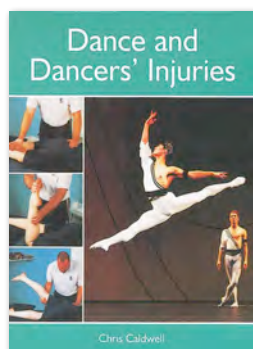

9510 Dance & Dancers' Injuries
Chris Caldwell
£16.00 (no VAT)



9515 Dance Technique & Injury Prevention
4th Edition
Justin Howse & Shirley Hancock
£30.00 (no VAT)

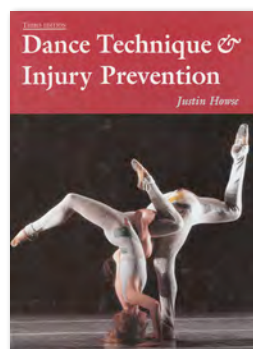

9514 Dance Technique & Injury Prevention
Justin Howse
£30.00 (no VAT)

Anatomy & Physiology



9354 Advanced Freestyle
Anna Jones
£18.50 (no VAT)

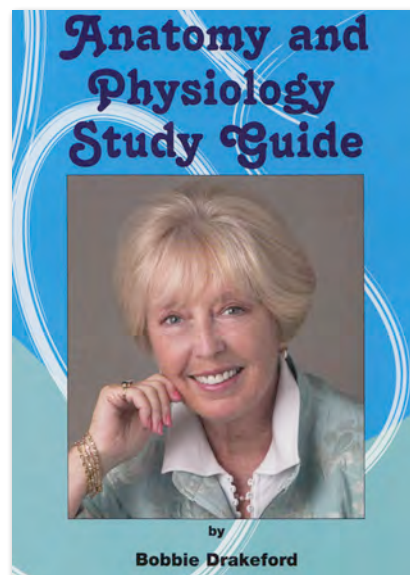

9504 Anatomy and Physiology Study Guide
Bobbie Drakeford
£15.00 (no VAT)

More Anatomy & Physiology books available, see website

Books

Fitness & Nutrition

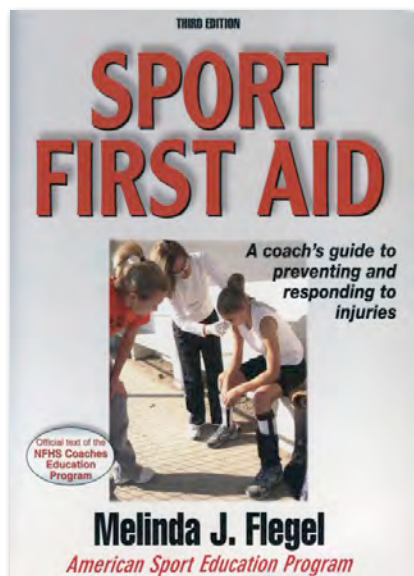

9517 Sport First Aid
Melinda J Flegel
£30.00 (no VAT)



9507 Full Body Flexibility
Jay Blahnik
£16.00 (no VAT)

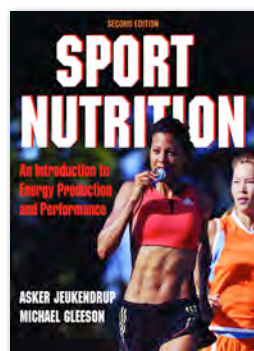

9550 Sport Nutrition
Asker Jeukendrup &
Michael Gleeson
£63.00 (no VAT)

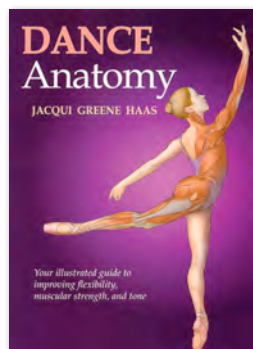

9508 Dance Anatomy
Jacqui Greene Haas
£19.00 (no VAT)

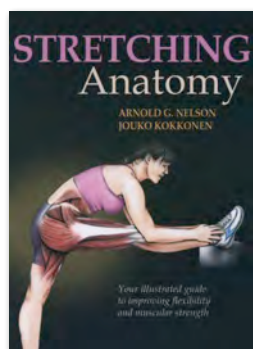

9505 Stretching Anatomy
A G Nelson & J Kokkonen
£16.00 (no VAT)

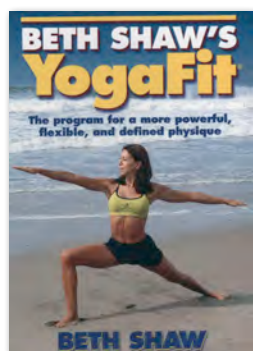

9570 Yoga Fit
Beth Shaw
£13.00 (no VAT)

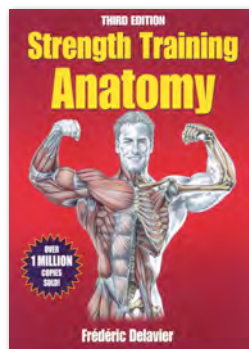

9580 Strength Training Anatomy
3rd Edition
Frédéric Delavier
£19.00 (no VAT)



9562 Fitness & Health
Brian J Sharkey PhD
£29.00 (no VAT)

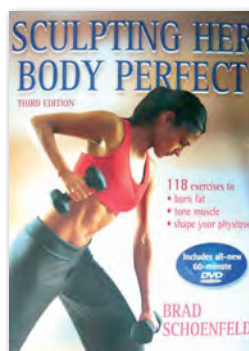

9583 Sculpting Her Body Perfect
Brad Schoenfeld
£18.00 (no VAT)

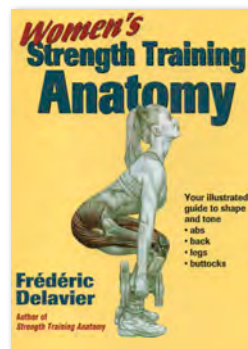

9581 Women's Strength Training Anatomy
Frédéric Delavier
£17.00 (no VAT)

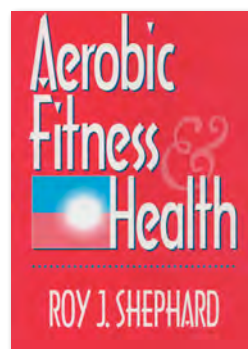

9566 Aerobic Fitness & Health
Roy J Shephard
£22.00 (no VAT)

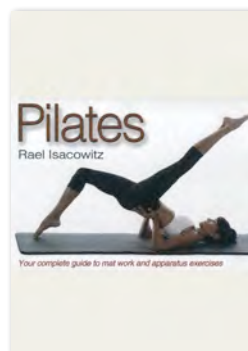

9572 Pilates
Rael Isacowitz
£15.00 (no VAT)

How to find us & languages spoken

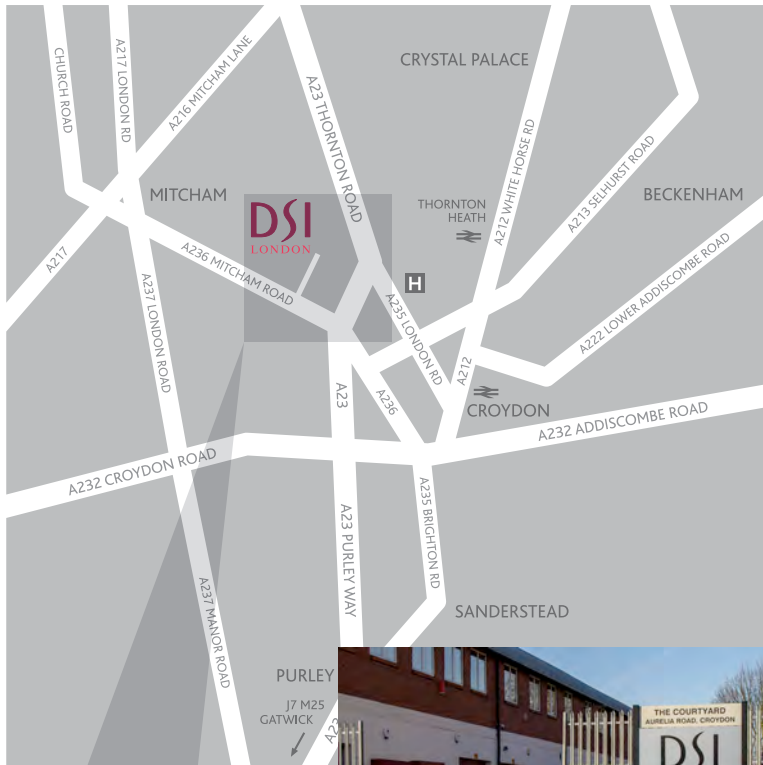

DSI Ltd
The Courtyard
Aurelia Road
Croydon
CR0 3BF

T: +44 (0)20 86648188
info@dsi-london.com
www.dsi-london.com



WE HAVE MEMBERS OF OUR TEAM WHO CAN SPEAK THE FOLLOWING LANGUAGES:



CHINESE - 中国
Yvonne Qin - yvonne@dsi-london.com



GERMAN - DEUTSCH
Gerald Schwanzer - gerald@dsi-london.com



ITALIAN - ITALIANO
Marta Corbella - marta@dsi-london.com
Assunta Gavazzoni - assunta@dsi-london.com



JAPANESE - 日本
Toshiko Horie - toshiko@dsi-london.com
Mayumi Brown - mayumi@dsi-london.com



LITHUANIAN - LIETUVIŲ
Tatjana Afonasjeva - tatjana@dsi-london.com



POLISH - POLSKI
Krystyna Block - krystyna@dsi-london.com
Michal Kuster - mikek@dsi-london.com



RUSSIAN - РОССИЯ
Elena Kuznetsova - elena@dsi-london.com
Tatjana Afonasjeva - tatjana@dsi-london.com

Opening hours

MON - FRI: 9am - 5pm

SATURDAY: 10am - 4pm

These are subject to changes so please check before visiting.

Our measuring service is only available Monday - Friday and select Saturdays.

If you would like to be measured on a Saturday please book ahead to ensure the service is available. Measuring Service on a Saturday is subject to availability.

How to get here



BY CAR

FROM CENTRAL LONDON

Take the A23 towards M25 and Brighton.

FROM M25 (CLOCKWISE)

Leave at Junction 6 follow A22 then join A23 at Purley.

FROM M25 (ANTI-CLOCKWISE)

Leave at Junction 7 - A23 central London.

NB. at Purley (Tesco store) follow A23 to central London not Croydon.



BY TRAIN

FROM LONDON VICTORIA TO:

- East Croydon, then take the Wimbledon Line tram to Therapia Lane or join bus number 264.

- Thornton Heath, then take a taxi or join bus number 289.

Methods of payment/terms & conditions

1. CASH

2. CREDIT CARDS/DEBIT CARDS



Diners Club not accepted.

We will require:

- Your complete credit card number
- The validity date: starting date & expiry date
- The security number: the last 3 digits (last 4 digits for Amex cards) on the reverse of the credit card
- The issue number if applicable

3. CHEQUES (STERLING)

Drawn on a UK bank and made payable to DSI Ltd.

4. DIRECT BANK TRANSFER IN STERLING TO:

The National Westminster Bank Plc
PO Box 28
41 High Street
Beckenham, Kent, BR3 4YN
UK

Credit Account: Dancesport International Ltd
Account Number: 45662134
Sort Code: 60-02-12

IBAN Number: GB76NWBK60021245662134
BIC: NWBK GB2L

5. EURO TRANSFERS

Credit Account: Dancesport International Ltd
Account Number: 550/01/08655456
IBAN Number: GB30NWBK60720408655456
BIC: NWBK GB2L

6. JAPANESE YEN TRANSFERS

Credit Account: Dancesport International Ltd
Account Number: 349/01/08762325
IBAN Number: GB26NWBK60730108762325
BIC: NWBK GB2L

7. GERMAN BANK

Bank: Kreissparkasse Schongau
Account Holder: Dancesport International Ltd
Account Number: 36065662
IBAN Number: DE27 7345 1450 0036 0656 62
SWIFT-BIC: BYLADEM1SOG

8. US DOLLAR TRANSFERS

Credit Account: Dancesport International Ltd
Account Number: 140/01/64773663
IBAN Number: GB45NWBK60730164773663
BIC: NWBK GB2L

When sending payments from overseas, **ALL CHARGES** must be paid by yourself so that DSI receive the full funds required.

9. US DOLLAR CHEQUE

Payable to Dancesport International Ltd.

These cheques must be drawn on a Bank in the USA, and no other country, as an expensive handling charge is incurred. Canadian Dollars are NOT accepted.

This is due to the high handling charges levied by our bank.

Please send invoice and account details with your payments to allow correct allocation to your account.

10. CONDITIONS OF SALE:

Including Definitions, Terms, Orders & Specifications, Deliveries, Prices, Dealing with Goods, Warranties & Liabilities apply as stated on the reverse of the invoice and on our website.

11. PRICES

DSI may from time to time have to adjust its catalogue prices without prior notification.

All prices exclude VAT and despatch charges. VAT will be added (where applicable) to the total order including carriage & packing. VAT does not apply if the goods are being sent outside of the EC.

Carriage costs are dependant on the size of your order, the destination and service used.

12. COLOUR FASTNESS

Due to colour sensitivity in fabrics DSI cannot guarantee Colour Fastness in any product.

For full Terms & Conditions please see our website
www.dsi-london.com



#dsi-london.com/
#designedtoperform/
#madeinlondon

dressed*bythe*best

THE COURTYARD
AURELIA ROAD
CROYDON
SURREY
UNITED KINGDOM CR0 3BF

+44 (0)20 8664 8188
info@dsi-london.com
www.dsi-london.com

DSI
LONDON